

Safety Suite Device Configurator USER GUIDE

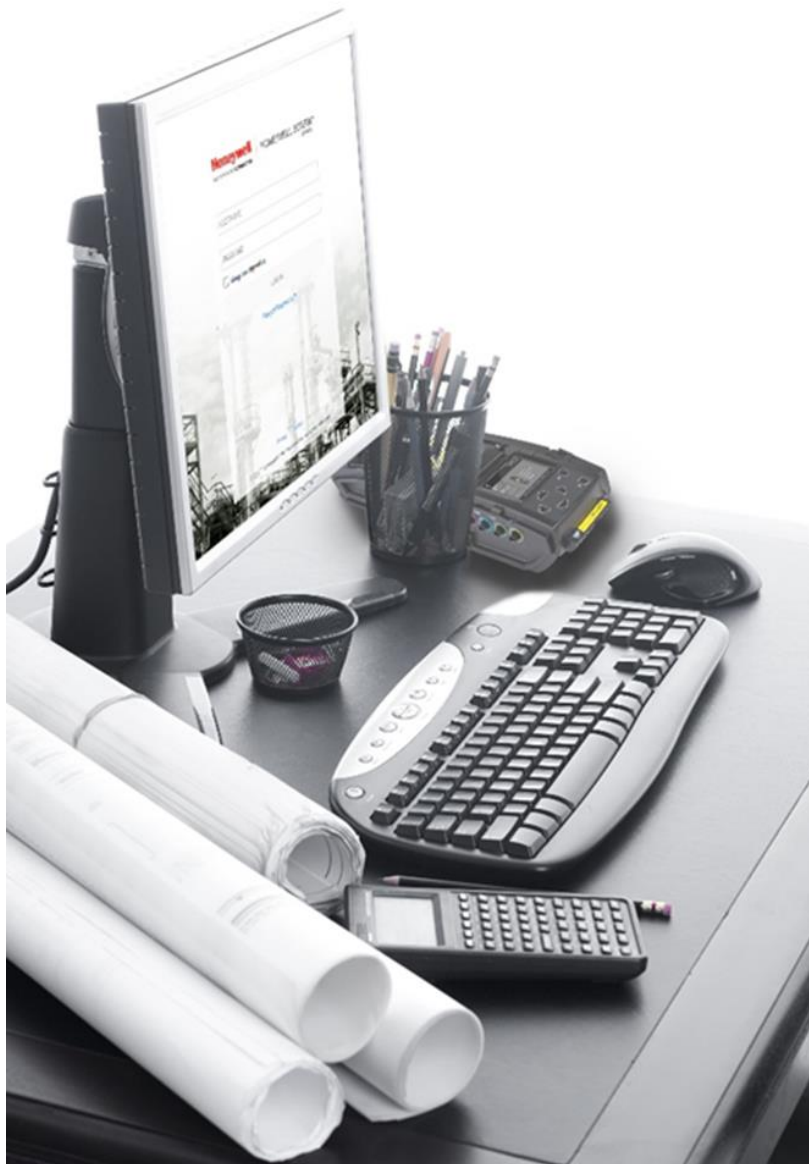

Contents

1	Introduction	6
2	Requirements	6
2.1	Hardware	6
2.2	Software	6
3	Installation	6
4	First Time Start-Up	10
4.1	Username	12
4.2	Password	12
4.3	Security Questions	12
4.4	Software Registration	14
5	Logging In	16
5.1	Password Recovery for Non-Administrators	18
5.2	Password Recovery for Administrators	18
5.3	Password expiry	19
5.4	Login Process	22
6	Supported Instruments	23
6.1	IntelliDoX & MicroDock II	23
6.2	IntelliDoX	23
6.3	MicroDock II	23
6.4	BW IR Dongle	23
6.5	AutoRAE 2 & Travel Charger	23
6.6	Direct USB	23
6.7	Migration from Existing software	24
6.7.1	Fleet Manager	24
6.7.2	ProRAE Studio II	24
6.7.3	IQ Management Software Suite	24
7	Connecting an Instrument to Your Computer	24
7.1	Connection via IntelliDoX	24
7.2	Connection via AutoRAE 2	25
7.3	Connection via MicroDock II	25
7.4	Download IntelliDox / GA Micro5 data	25
7.5	View/Save IntelliDox Configuration File	26
7.6	Microdock-view/save config from file	29
7.7	Load Default MicroDock Configuration	32
7.8	Load Default IntelliDox Configuration	33

8	Security	35
8.1	Data Security	36
8.2	Wireless Security Warning	36
9	Starting Safety Suite Device Configurator from the Desktop	36
10	Title Bar/Quick-Access Toolbar	37
10.1	Registrations	37
10.2	Devices	37
10.3	Notifications	38
10.4	Role Information	38
10.4.1	Role Name	39
10.4.1.1	Role Names and Access Levels	39
10.4.2	Edit Profile	39
10.4.2.1	Update Profile Picture	40
10.4.2.2	Personal Information	41
10.4.2.3	Change Password	41
10.4.2.4	Update Security Questions	41
10.4.3	Sign Out	41
10.4.4	Settings	42
10.4.4.1	System Settings	42
10.4.4.2	Manage and Assign Locations	45
10.4.4.3	Email Settings	47
10.4.4.4	Network Settings	48
10.4.5	User Role List	49
10.5	Help	49
11	Views	50
11.1	Devices	50
11.1.1	Device Hierarchy	51
11.1.2	Manage Columns	52
11.1.3	Refresh	52
11.1.4	List View	52
12	Assign Device to Worker	53
13	Filter by	54
13.1	Connection	55
13.2	Devices	56
13.3	Assigned Worker	57
13.4	Last Download	57
13.5	Last Bump	58

13.6	Last Calibration	58
13.7	Device Status	59
14	Device List View	59
14.1	Download data	61
14.2	Set Parameters	61
14.3	Event Log.....	63
14.4	Bump/Cal Results	64
14.5	Datalogs.....	64
15	Actions	65
15.1	Device Details	65
15.1.1	Instruments	66
15.1.2	Docking Stations	67
15.1.2.1	Menu Passcode.....	69
15.1.2.2	Edit Gas Cylinder Configuration	69
15.2	Device History	70
15.2.1	Filters	72
15.3	Sensors.....	76
15.4	Settings.....	78
15.5	Archive Device	79
15.6	Network Passcode	79
16	Custom fields in Device Configurator.....	80
17	Scheduled data import.....	85
18	Bulk Data log export	88
19	User List	91
19.1	Sort by.....	92
19.2	Manage Columns	92
19.3	Actions	93
19.4	Add A User.....	93
19.5	Profile Picture.....	94
19.6	Filter By	95
19.6.1	Status	95
19.6.2	Name.....	97
19.6.3	Device Assigned.....	98
19.6.4	User Role	98
19.6.5	Username.....	99
19.7	Download/Upload Bulk User Import File	100
20	Generate Report.....	104

20.1	Multidevice reports-Eventlog(Multidevice event report)	106
20.2	Custom Report	108
20.2.1	Create Custom Report	108
20.2.2	Template type	109
20.2.3	Scheduler	111
21	Uninstall Safety Suite Device Configurator	116
21.1	Device Configurator Data Backup	117
21.2	Delete Instrument Data (Optional)	120
21.2.1	Uninstall Microsoft SQL Server 2012	120
21.2.2	Device configurator Data Restore	125
22	Migrating ProRAE Studio Database to Safety Suite Device Configurator	133
23	Migrating Fleet Manager Database to Safety Suite Device Configurator	136
24	Migrating IQ Manager Database to Safety Suite Device Configurator	139
24.1	Backup of Source Files	141
25	Device Configurator FAQs	142
25.1	General Questions	142
25.2	Installation	144
25.3	Login	148
25.4	Device Inventory	150
25.5	Device Data Download	152
25.6	Device Configuration	153
25.7	Device History	154
25.8	User Management	155
25.9	Data Migration	156
25.10	Firmware	158
25.11	Passcode	161
25.12	Language Support	161
25.13	Device Registration	162
25.14	Event Report	162

1 Introduction

Safety suite Device Configurator software allows data logs and configuration settings from supported Honeywell instruments to be downloaded to a computer, and configurations to be uploaded from a computer to the instruments. Templates can be created, saved, and edited, as well as user/instrument references.

Safety suite Device Configurator communicates with supported instruments via supporting docking stations and USD direct connection when configuring them or retrieving their data logs or event logs. Refer to your product's manual for details on connecting with a computer, as well as all safety requirements.

This version of the software allows you to:

- Download data logs
- Download configuration settings
- Change and upload new configurations settings
- Update firmware
- Download reports
- Create, edit, store, and upload templates
- Upload historical data from Fleet Manager

2 Requirements

2.1 Hardware

CPU	:1GHz or better
Monitor	:Color Monitor with resolution of at least 1024 x 768,16-bit color
Memory (RAM)	:2GB
Disk Space	:At least 4GB of free space

2.2 Software

Operating System: Windows 7 (32-bit and 64-bit), and Windows 10 (64-bit).

3 Installation

Download Safety Suite Device Configurator from
<https://pages8.honeywell.com/safetysuite-device-configurator.html#download>

1. Double-click on the filename, and start the installation process. During installation of Device Configurator, the user can select the appropriate locale

based on their region and system settings. As shown in the below screen, while installing the Device Configurator user must select the “locale” where installation should happen, select the languages in the drop-down bar and click next to continue to install device configurator. The default locale is English (United states).

*Note: Available languages are **French, German and Spanish**. For remaining laungages, application will be display in English and only Date and Numbers are display according to the selected laungages.*

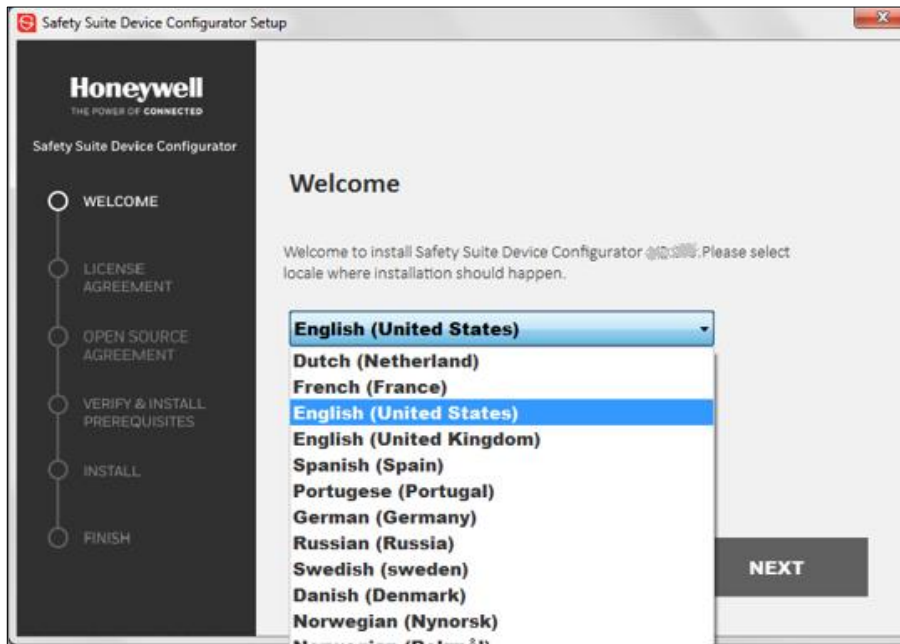

2. Click “Next.”

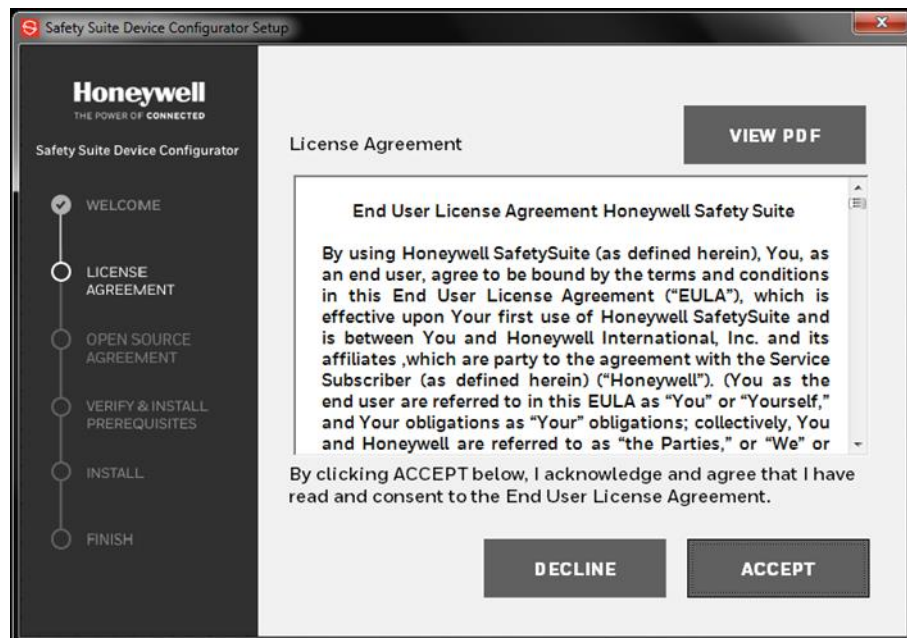

3. Click “Accept” if you accept the terms (you may also view a PDF of the End User License Agreement).

Next, you see the Open Source License Agreement:

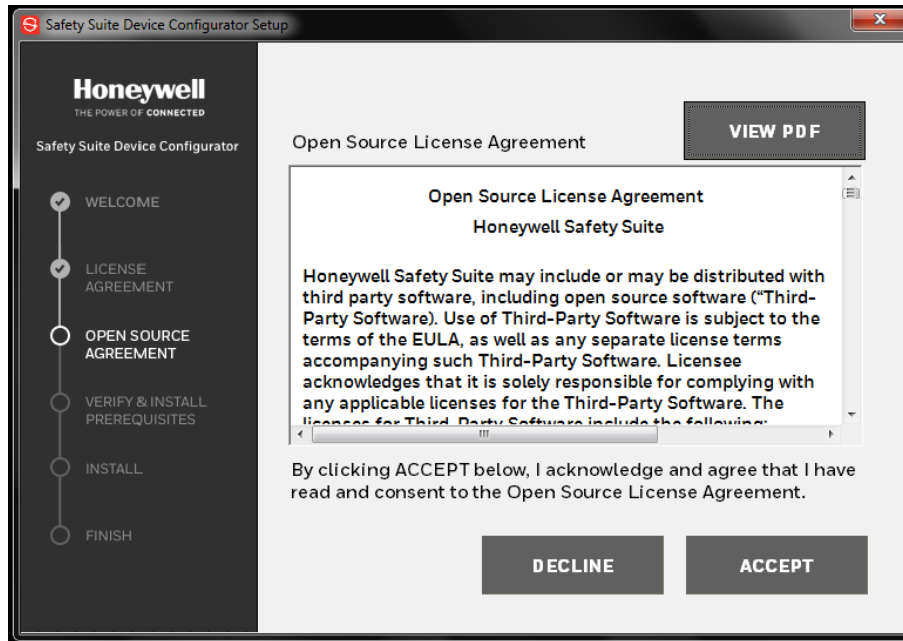

4. Click “Accept” if you accept the terms (you may also view a PDF of the Open Source License Agreement).

If there are any software pre-requisites (.net framework, Microsoft SQL Server), you will be prompted. Install the required prerequisites and continue.

5. Click “Next” to start the installation process. Installation is automatic and takes several minutes.

When it stops, click “Next.” Then this screen is shown:

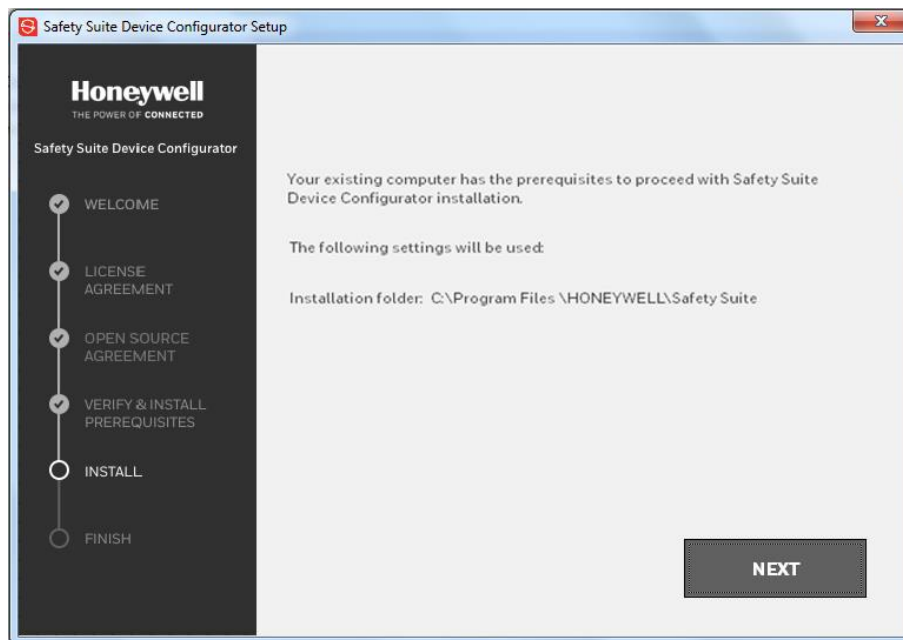

6. Click “Next” to begin the second part of installation.

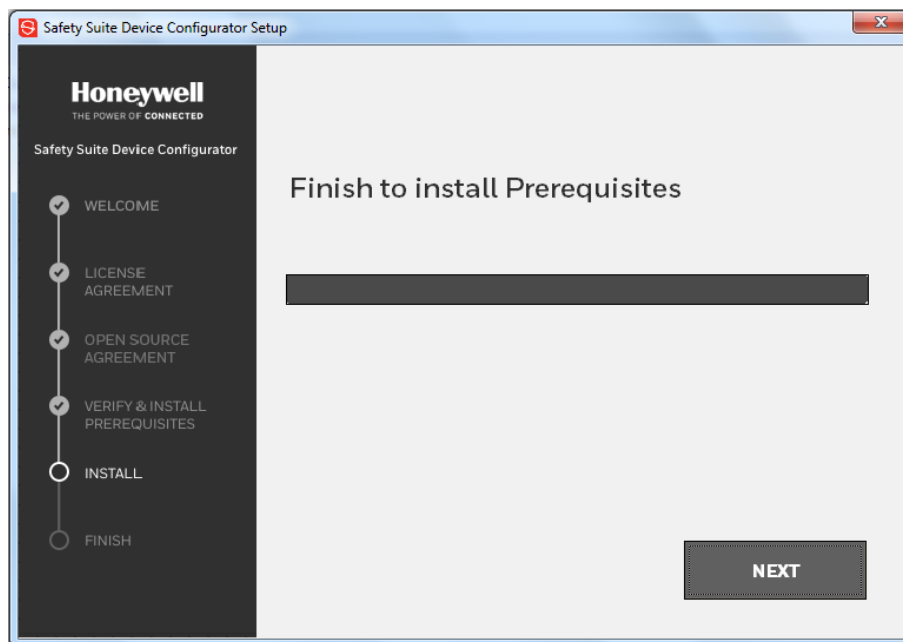

7. Next, it shows this window to let you know configuration is going on. When the installation is complete, this window appears:

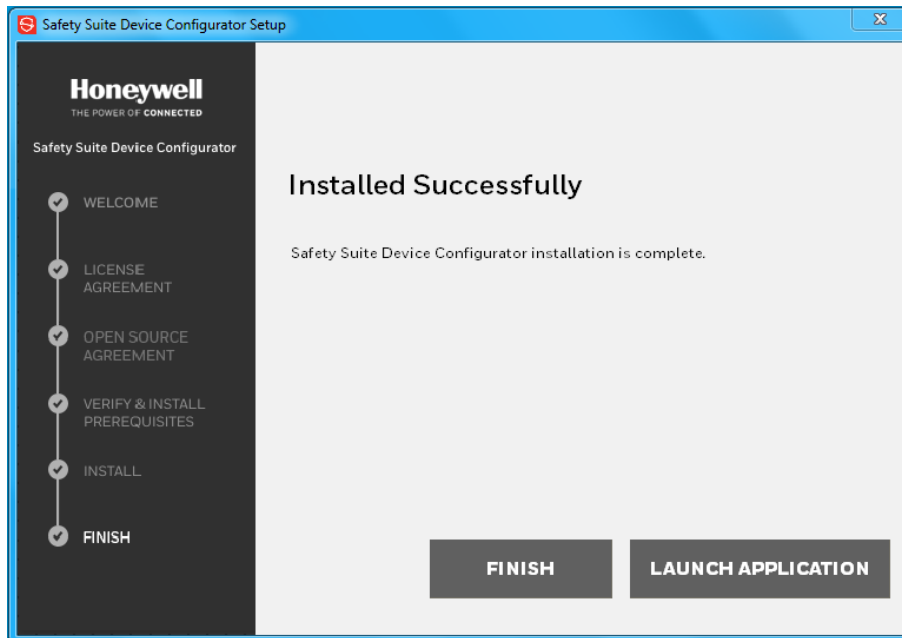

8. Click “Finish” and the installation is complete, and the program exits. Otherwise, click “Launch Application” to finish and then immediately launch Safety Suite Device Configurator.

Note: If you want to uninstall Safety Suite Device Configurator or its SQL server, refer [Uninstall Microsoft SQL Server 2012](#)

4 First Time Start-Up

You should see the Safety Suite Device Configurator icon on your computer’s desktop. Click it to start.

The Legal Agreement is shown, and you must click the box acknowledging that you have read the terms.

You must scroll to the end of the text, using the scrollbar to the right. Then click “I have read and accept the terms and conditions.” Finally, click “Accept” to begin.

Next, you must perform the same process to acknowledge and accept licenses for third-party software. Scroll down, click “I have read and accept the terms and conditions.” and then click “Accept.”

Honeywell | Safety Suite Device Configurator
THE POWER OF CONNECTED

Legal Agreement

Please review the legal agreement and accept the terms and conditions in order to proceed.

End User License Agreement
Honeywell Safety Suite

By using the Software (as defined herein), You, as an end user, agree to be bound by the terms and conditions in this End User License Agreement ("EULA"), which is effective upon Your first use of the

☒ Go through the legal agreement completely and accept terms and condition to proceed further.

☐ I have read and accept the terms and conditions.

[CANCEL](#) [ACCEPT](#)

[Privacy](#) [Contact](#)

© 2018 Honeywell International Inc. All rights reserved.

Next is account activation. The first time you log in is different than future logins.

You must create a Username and Password. Follow the rules outlined to the right of these fields. Then you must fill in answers to the security questions.

Be sure to scroll down and complete the process.

4.1 Username

You must create a username, which will be used each time your login to Safety Suite Device Configurator.

4.2 Password

You should change the password every 90 days. You must supply the current password and then type the new password. The password must follow these rules:

- The password must have a minimum of 8 characters.
- The password must include at least one character from all the following types:
 - ✓ UPPERCASE
 - ✓ lowercase
 - ✓ Number: 0 1 2 3 4 5 6 7 8 9
 - ✓ Special character, including: ! @ # \$ % ^ * ()

4.3 Security Questions

In case you ever forget your password and want to reset it, you will have to answer security questions. Here is where you put the answers that must be matched if you want to regain access after forgetting your password.

1. Select a security question from each pull-down list.
2. Type in an answer for each of the questions.
3. Click "Update".

In case you should ever forget your password, you will have to answer security questions for access. Here is where you put the answers to the security questions.

1. Select a security question from each pull-down list.
2. Type in an answer for each of the questions.

After you establish a username and password, type the letters showing in the box, following the same format of capital and lower-case letters. You can refresh this by clicking the circle/arrow image to its right.

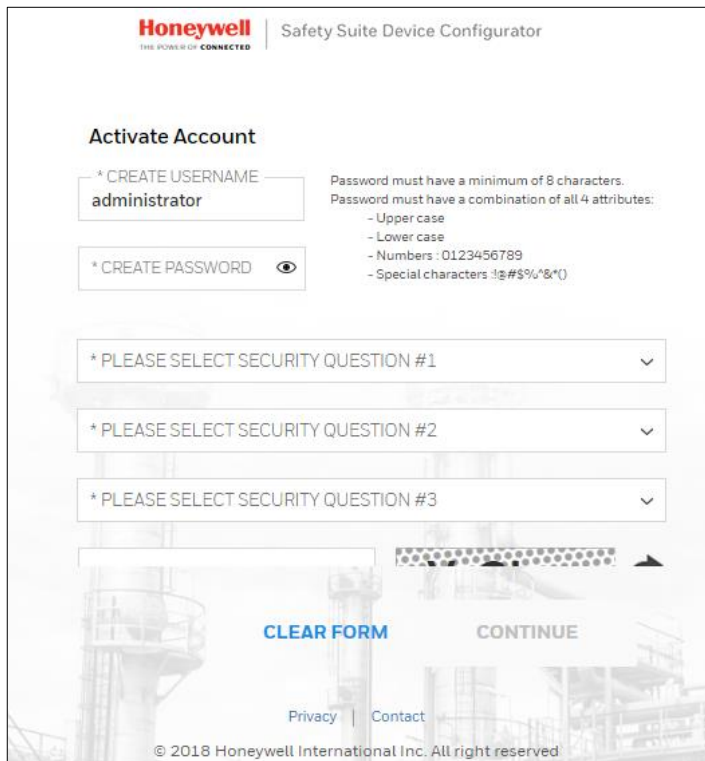

Scroll down and fill in the rest of the information, including typing the case-sensitive text in the Captcha.

Honeywell | Safety Suite Device Configurator
THE POWER OF CONNECTED

Activate Account
D.A.V Public School

* PLEASE SELECT SECURITY QUESTION #2
What is your favorite food? ▾

* TYPE IN ANSWER
Pasta

* PLEASE SELECT SECURITY QUESTION #3
What was your first pet's name? ▾

* TYPE IN ANSWER
Bruno

VaGhqc

VaGhqc ↺

* Required fields

[CLEAR FORM](#) [CONTINUE](#)

[Privacy](#) | [Contact](#)

© 2018 Honeywell International Inc. All right reserved

If all information is accepted and you submit the correct letters, then the “Continue” button is highlighted.

Click the “Continue” button.

4.4 Software Registration

Register your software before you begin using Safety Suite Device Configurator.

Register Your Software

Congratulations!
You have successfully installed Safety Suite™ DeviceConfigurator 1.2.0.845.

Please register to receive future updates, complimentary product information, customer support, latest firmware notifications, one click firmware update etc.

* COMPANY NAME

100/100 char. remaining

* FIRST NAME

40/40 char. remaining

* LAST NAME

40/40 char. remaining

Company Address

* ADDRESS LINE 1

150/150 char. remaining

ADDRESS LINE 2

150/150 char. remaining

REGISTER

Fill in the information, and then scroll down to complete the process. Make sure you fill in all information in fields marked with an asterisk (*).

15

Register Your Software

Congratulations!
You have successfully installed Safety Suite™ DeviceConfigurator 1.2.0.845.

Please register to receive future updates, complimentary product information, customer support, latest firmware notifications, one click firmware update etc.

139/150 char. remaining

* CITY * COUNTRY / REGION

22/30 char. remaining

* POSTAL/ZIP CODE * STATE

25/30 char. remaining

Contact information

* CONTACT EMAIL * PHONE NUMBER

email@domain.com, 50 char. 21/30 digits remaining

WEBSITE

When you have provided sufficient information, the “Register” button is blue. You can now click it to register.

Once registration is complete, this message is shown:

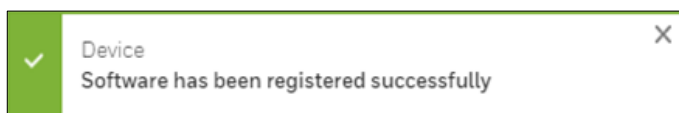

Safety Suite Device Configurator is ready to use.

5 Logging In

After your initial setup and registration procedure, you may simply login To Safety Suite Device Configurator using your Username and Password. If you wish to remain connected until you log out, click the “Keep me signed in” box. Otherwise, Safety Suite Device Configurator locks any signed-in user out of the system after 15 minutes of inactivity.

Safety Suite Device Configurator

☐ Keep me signed in

LOG IN

[Forgot Password ?](#)

[Privacy](#) | [Contact](#)

© 2018 Honeywell International Inc. All rights reserved.

5.1 Password Recovery for Non-Administrators

If you forgot your password, click the link and follow instructions for resetting the password.

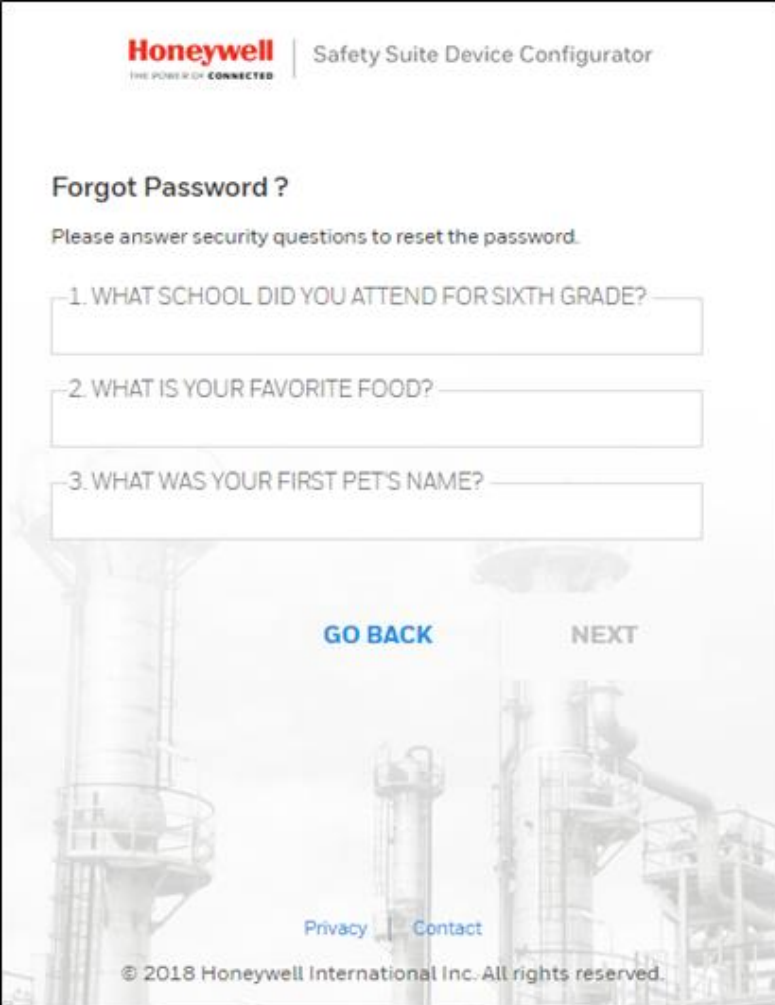

5.2 Password Recovery for Administrators

If you have Administrator access and forgot your password, follow these steps:

1. Click the "Windows" icon on the lower left side of your screen.

2. Click "All apps."

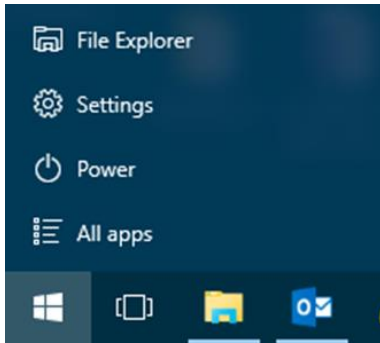

3. Scroll down until you see “Honeywell.” Click the downward arrow to see “Unlock Administrator Account.”

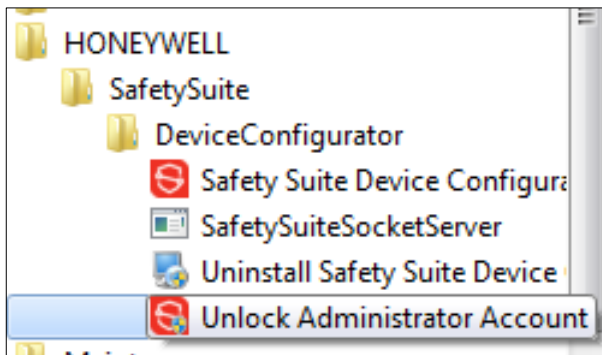

4. When the “Windows Security” window appears, type in your Administrator password for the PC.

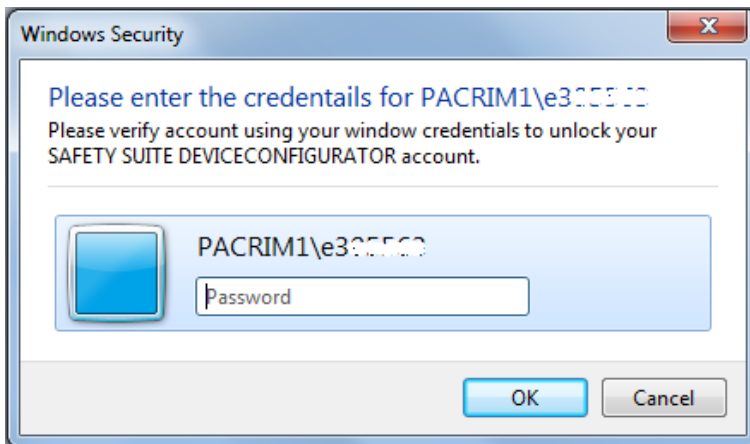

5. Click “OK.” An activation code is shown.
6. Use this activation code to login to Safety Suite Device Configurator.

5.3 Password expiry.

The expiry date for each password is 90 days from the day it is set or changed, When your password approaches the expiry date (85 – 90th day), a warning pop up will appear on the screen to remind you to change the password.

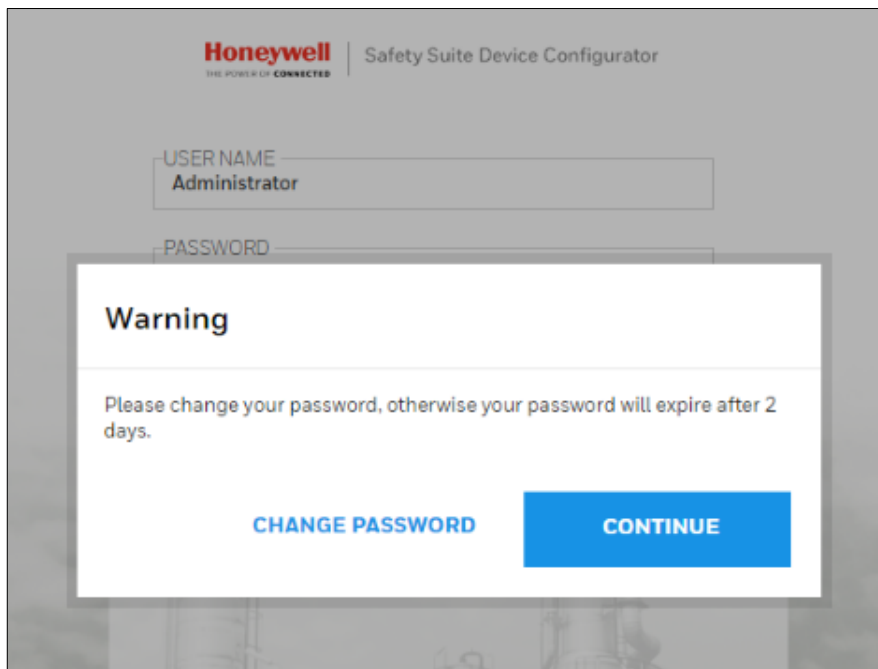

Click on “CHANGE PASSWORD” and change your password.

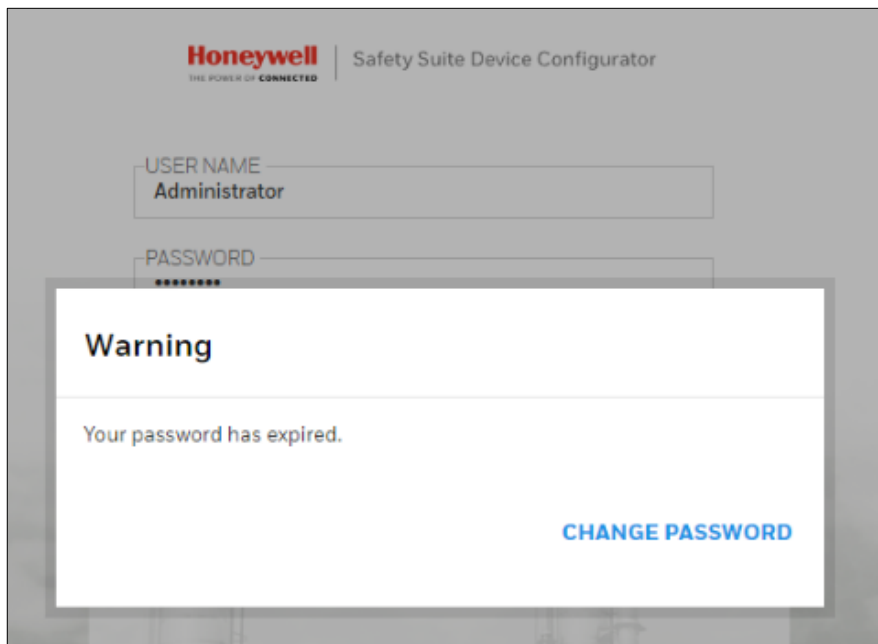

If your password expired, then click on “CHANGE PASSWORD” and answer the security questions.

Forgot Password ?

Please answer security questions to reset the password.

1. WHAT WAS YOUR FIRST PET'S NAME?

2. WHAT IS YOUR FAVORITE FOOD?

3. WHAT WAS YOUR CHILDHOOD NICKNAME?

[GO BACK](#)

[NEXT](#)

[Privacy](#) | [Contact](#)

© 2019 Honeywell International Inc. All rights reserved.

Answer all the Security questions and click on NEXT, A Change Password screen will appear to let you create a new password.

Safety Suite Device Configurator

Change Password

Please enter in your new password. You cannot reuse any of the last 5 passwords.

CREATE NEW PASSWORD
👁

25/25 char. remaining

- Password must have a minimum of 8 characters.
- At least one character from all the following types:
 - Upper case
 - Lower case
 - Number:0123456789
 - Special character:!@#\$%^&*()
- Must not match the last 5 passwords used.

GO BACK
CONTINUE

[Privacy](#)
[Contact](#)

© 2019 Honeywell International Inc. All rights reserved.

5.4 Login Process

During login, Safety Suite Device Configurator checks whether you have registered your software. If it has not been registered, then this window appears to prompt you. You can fill in the fields and click “Register” to send your registration.

The main screen is shown in its default state, with Devices selected in List View.

Note: You may not see the list until you have used the Settings page.

Safety Suite Device Configurator

Device List View

Templates
Scheduler
Custom Fields

1 device shown
Manage Columns
Refresh
...

Filter by

Clear All

Connection 2 Selected X

CONNECTION

Clear

☒ Connected
 ☒ Not Connected

DEVICE STATUS

Clear

SERIAL NUMBER

Clear

LOCATION

Clear

DEVICES

Clear

☐ Instruments
 ☐ GasAlertM... (1)
 ☐ Docks

SERIAL NUMBER	DEVICE TYPE	LAST DOWNLOAD	LAST BUMP	LAST CALIBRATION	ASSIGNED WORKER	DEVICES	ACTIONS
KA416-1200458	GasAlertMicroClip	09/16/2019 14:57:46	12/10/2018	12/10/2018		Active	ACTIONS

For details on navigating and using Safety Suite Device Configurator features, click the “Help” button at the upper right corner of the screen.

6 Supported Instruments

6.1 IntelliDoX & MicroDock II

- BW Clip & BW Clip Real Time
- BW MicroClip XL & BW MicroClip X3

6.2 IntelliDoX

- BW Clip4
- BW Solo
- BW Ultra

6.3 MicroDock II

- BW MaxXT II
- BW Quattro
- GasAlertMicro 5

6.4 BW IR Dongle

- BW MaxXT II
- BW MicroClip XL & BW MicroClip X3
- BW Quattro
- BW Ultra

6.5 AutoRAE 2 & Travel Charger

- MicroRAE
- MiniRAE 3000 & MiniRAE Lite
- MultiRAE, MultiRAE Lite & MultiRAE Pro
- ppbRAE 3000
- QRAE 3
- ToxiRAE Pro, ToxiRAE Pro CO2, ToxiRAE Pro LEL & ToxiRAE Pro PID
- UltraRAE 3000

6.6 Direct USB

- AreaRAE Plus & AreaRAE Pro

6.7 Migration from Existing software

6.7.1 Fleet Manager

- BW Clip & BW Clip Real Time
- BW Clip4
- BW MaxXT II
- BW MicroClip XL & BW MicroClip X3
- BW Quattro
- BW Ultra
- GasAlert Extreme
- GasAlertMicro 5

6.7.2 ProRAE Studio II

- AreaRAE Plus & AreaRAE Pro
- MicroRAE
- MiniRAE 3000 & MiniRAE Lite
- MultiRAE, MultiRAE Lite & MultiRAE Pro
- ppbRAE 3000
- QRAE 3
- ToxiRAE Pro, ToxiRAE Pro CO2, ToxiRAE Pro LEL & ToxiRAE Pro PID
- UltraRAE 3000

6.7.3 IQ Management Software Suite

- ToxiPro

7 Connecting an Instrument to Your Computer

Your instrument must be connected via wire (USB or Serial) to the computer, turned on, and in communication mode to transmit and receive data via Safety Suite Device Configurator.

Different instruments require different connection methods to connect to a PC. Follow the instructions in the user's guide that accompanies the instrument, ensuring that you use the correct cable and communication method. In addition, you should make sure the instrument's battery is charged.

7.1 Connection via IntelliDoX

Follow this procedure for reading data from an IntelliDoX:

1. Connect one end of an Ethernet cable (refer to the IntelliDoX User's Guide for connection and configuration information) to the IntelliDoX and the other end to a PC running Safety Suite Device Configurator software or the local network in case the dock needs to communicate with the software over the network.
2. Make sure the IntelliDoX has power and is turned on.
3. Start Safety Suite Device Configurator software on the PC.
4. Add IntelliDoX IP to Safety Suite Device Configurator using the settings option. For more information, please refer the "Product Services" section.
5. Network Passcode is applicable/available on IntelliDoX device having firmware 9.0 and above only. So, before you perform the next step please set a passcode. For more information please refer "Network Passcode" section.

7.2 Connection via AutoRAE 2

Follow this procedure for reading data from an AutoRAE 2 Controller:

1. Connect a USB cable (or use an Ethernet cable or Wi-Fi; refer to the AutoRAE 2 User's Guide for connection and configuration information) to the AutoRAE 2 Controller and to a PC running Safety Suite Device Configurator software.
2. Make sure the AutoRAE 2 Controller has power and is turned on.
3. Start Safety Suite Device Configurator software on the PC.
4. Add AutoRAE IP (if connected through network) to Safety Suite Device Configurator using the settings option. For more information, please refer the "Product Services" section.

7.3 Connection via MicroDock II

Follow this procedure for reading data from a MicroDock II:

1. Connect a USB cable to the MicroDock II and to a PC running Safety Suite Device Configurator software.
2. Make sure the MicroDock II has power and is turned on.
3. Start Safety Suite Device Configurator on the PC.

7.4 Download IntelliDox / GA Micro5 data

Click on **Download IntelliDox / GA Micro5 data** in Devices options as shown in the below screen.

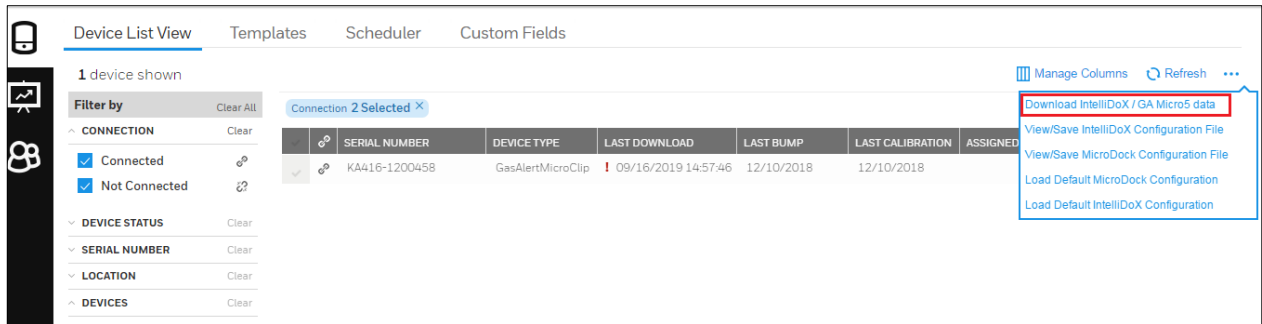

Click on SELECT FOLDER and select the Data file from external devices (Pen drive/Data card) to download the Data into Safety Suite Device configurator.

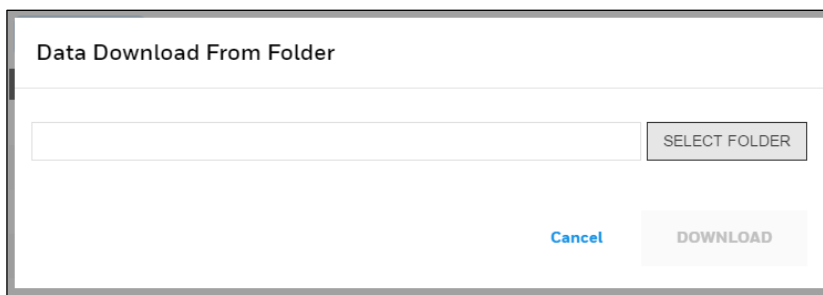

7.5 View/Save IntelliDox Configuration File

This is the configuration settings for IntelliDox devices. You can easily view, edit and save the configuration file. To view the configuration file, click on View/Save IntelliDox Configuration File from the top right-hand side menu dropdown as shown below.

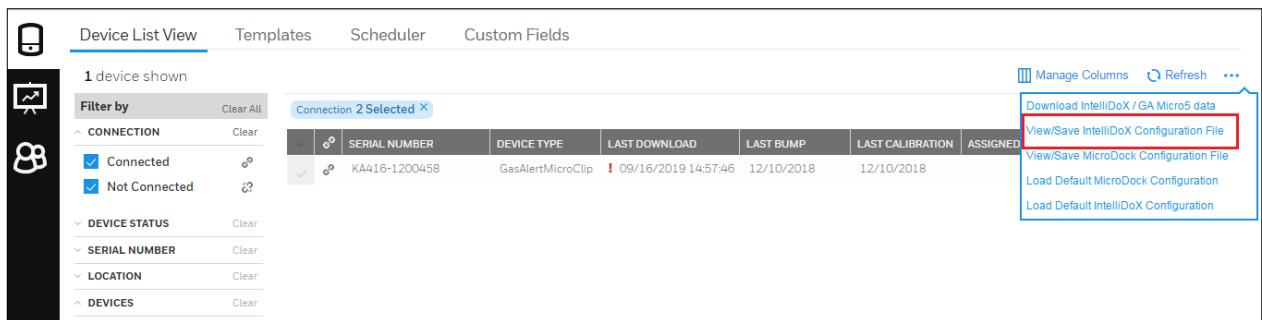

After clicking on View/Save IntelliDox Configuration File, below screen will appear to select the IntelliDox configuration file (Download from IntelliDox).

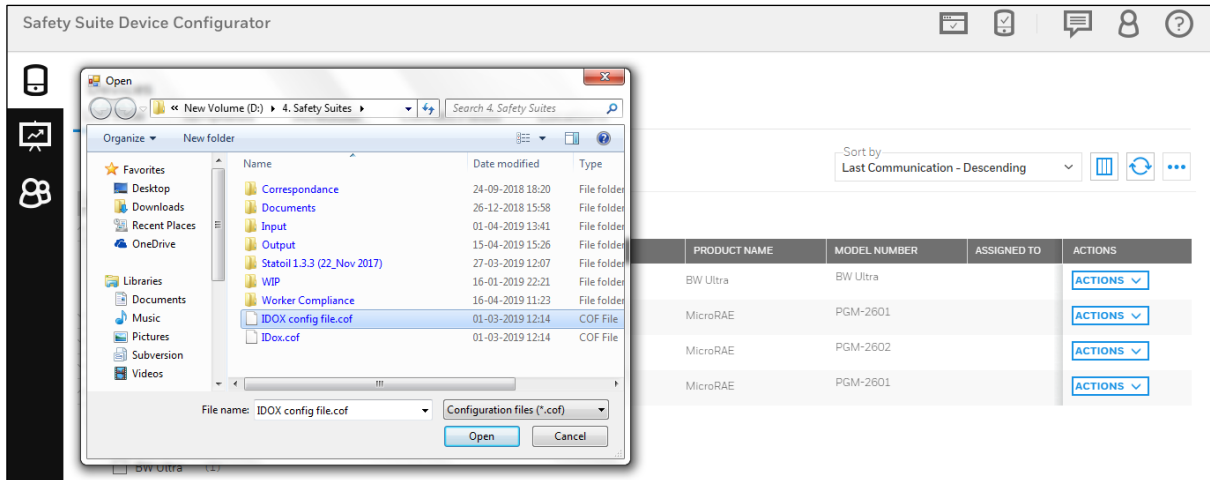

Select the configuration file and click on Open.

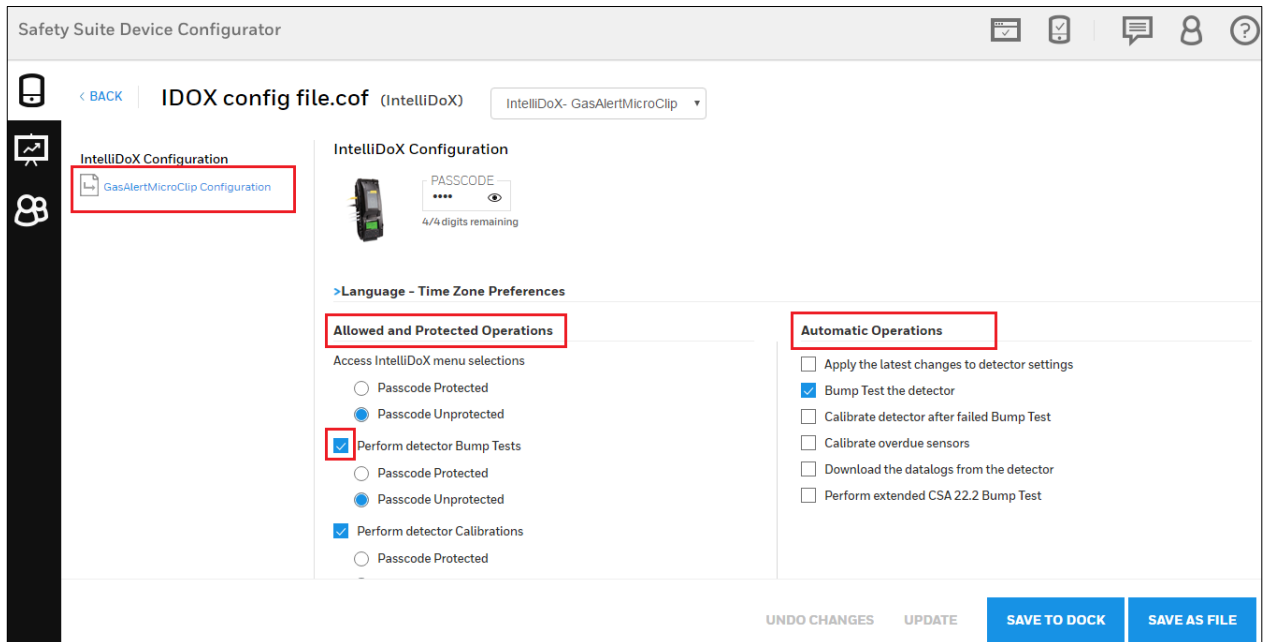

After you click on **OPEN**, above screen will appear and you can see the **Allowed and Protected operations** list and **Automatic Operations** list. You can enable the required operations by clicking on box given and save the file. To enable the automatic operations, first you need to enable the related Protected operations as shown in the above screen.

Note:- If u have disabled any performance in the Allowed and Protected Operation list, you can not enable the related Automatic Operations. You can see the example given in below screen.

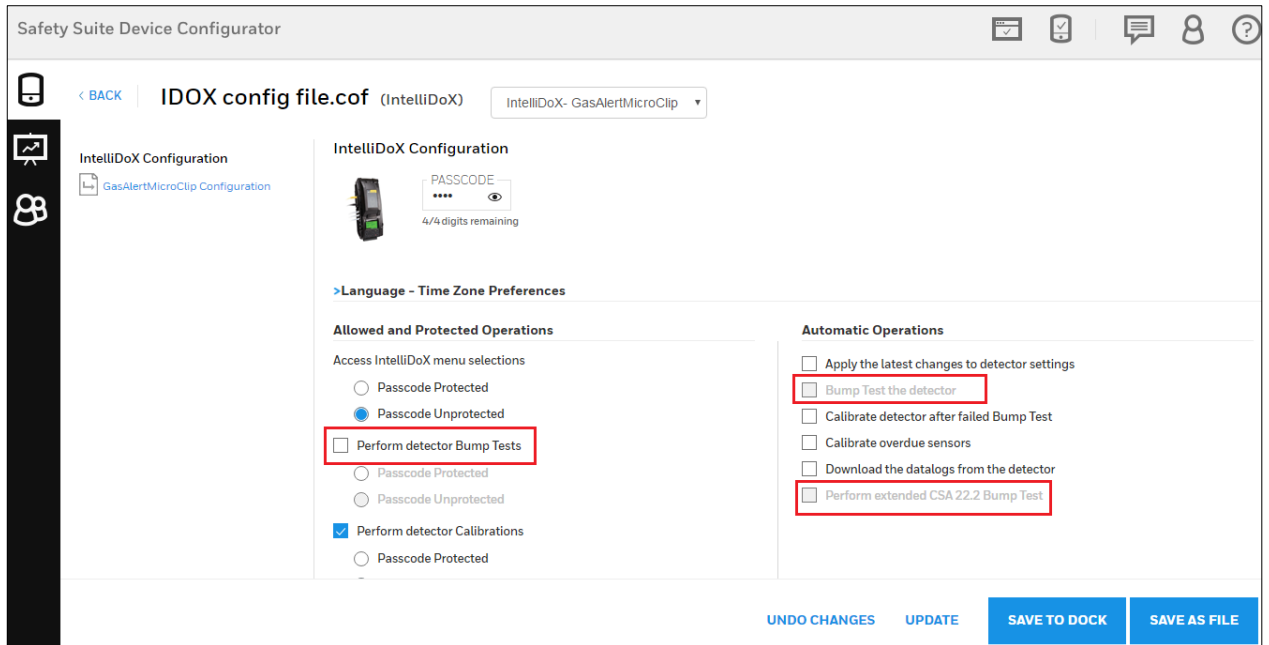

Click on GasAlertMicroClip Configuration.

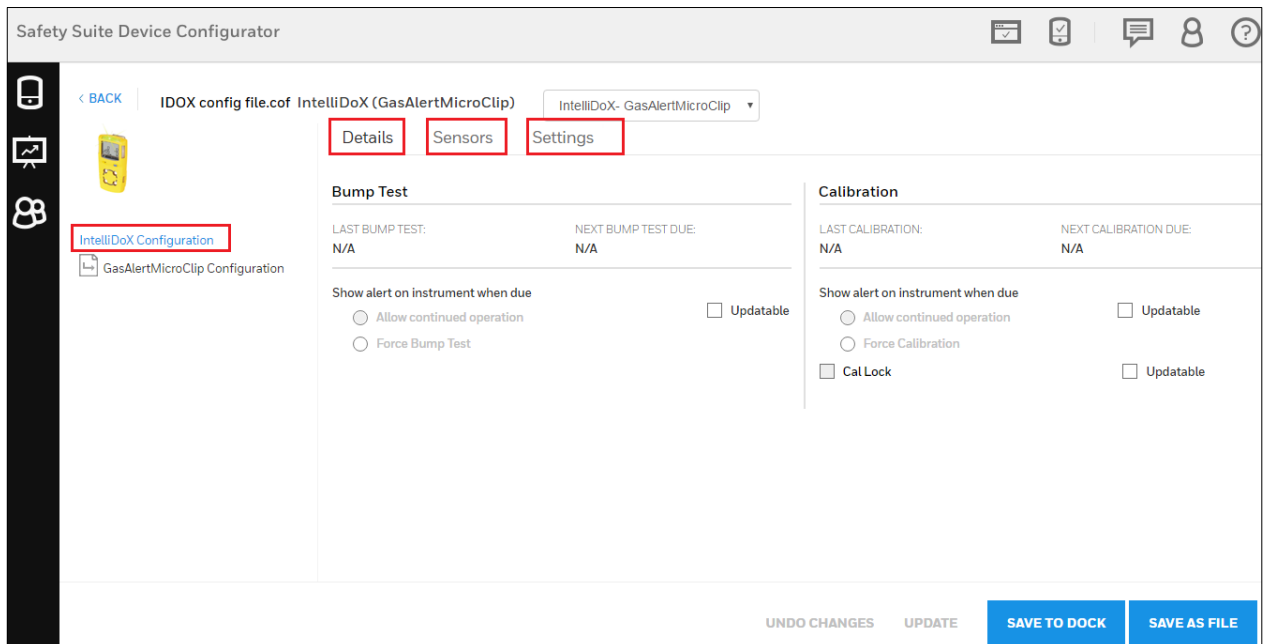

You can see the configuration details in the above screen. Go to **Details**, **Sensor** and **Settings** to view and modify the configuration and you can also save the file once modified.

User can also save the modified configuration file directly to connected dock by using “SAVE TO DOCK”.

7.6 Microdock-view/save config from file

Users can view and update configuration data for Microdock using a file. The application opens the configuration file and displays the configuration available in the file by Device Type.

Click on “View/Save MicroDock configuration file”, as shown in the below screen.

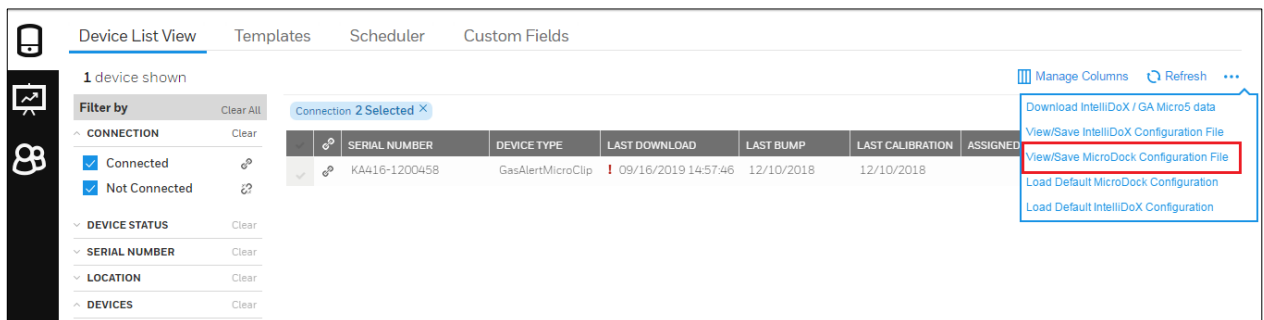

After you click on “View/Save MicroDock configuration file”, it will navigate to select the configuration file from your system.

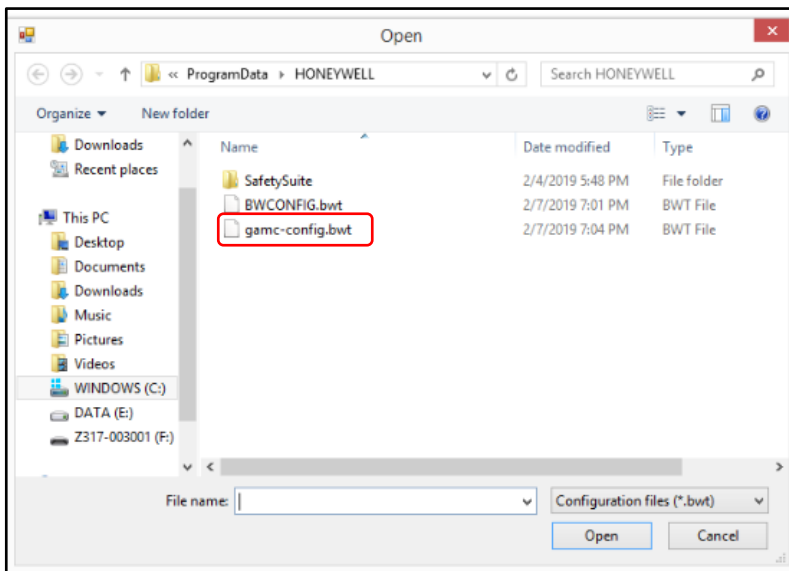

Select the configuration file, then click on Open to proceed.

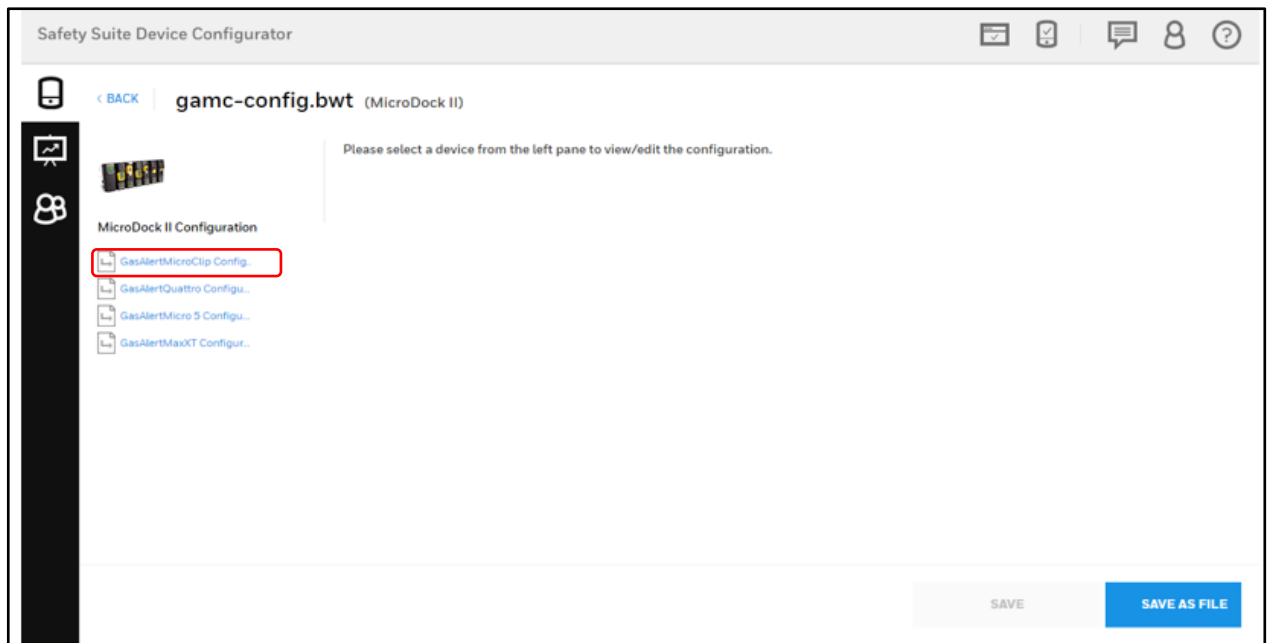

In the above configuration screen, click on **GasAlertMicroClipConfig. File**. Below you can see the GasAlertMicroClip Configuration file, you can edit the configuration by using **Details, Sensors and Settings**.

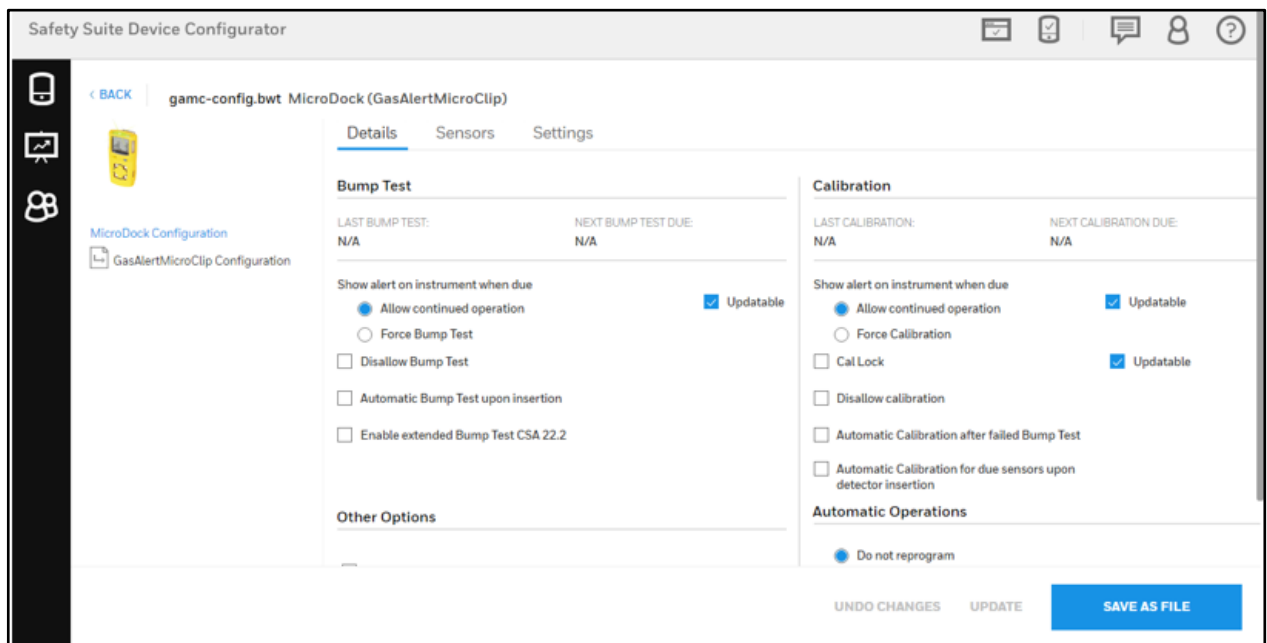

Use pen tool to modify the configuration file.

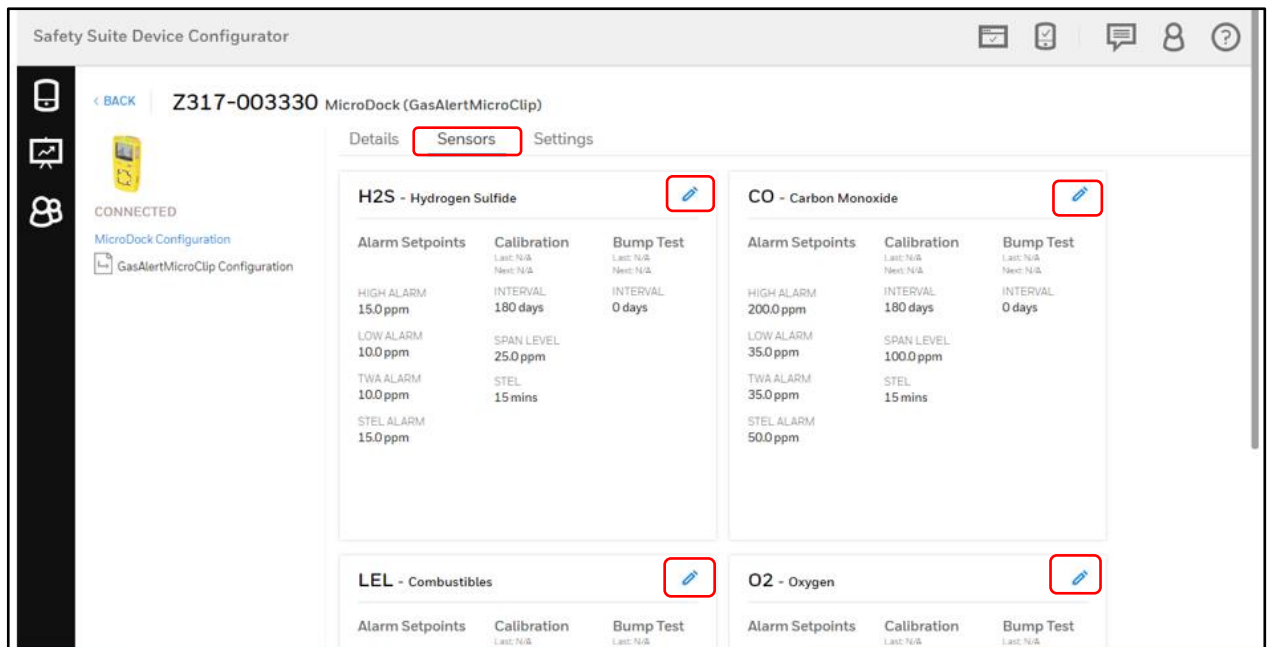

Below screen you can see the H2S gas configuration, Click on the update check box to modify the settings and click on SAVE AS FILE to save the file.

Settings can be updated across sensors and devices. Once all changes are completed the file can be saved at the user's desired location.

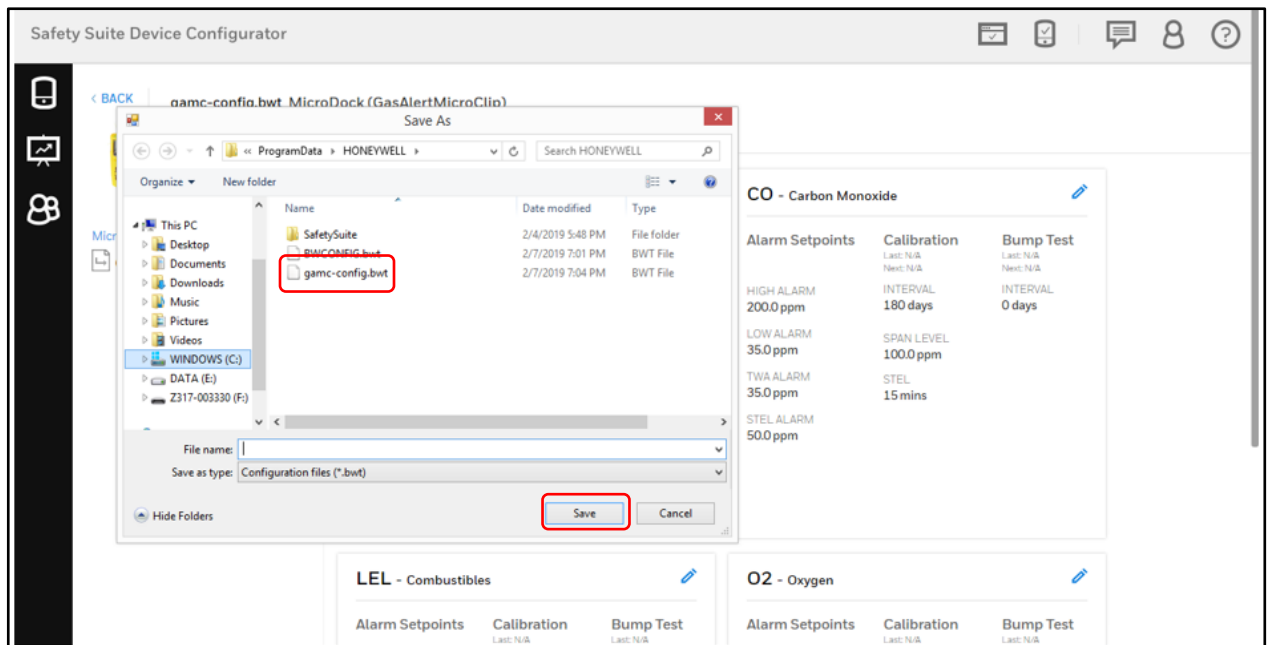

Note: Due to security requirements, the application may not be able to read files from certain folders. If an error is encountered, the user can retry by placing the configuration file in a different folder (ex. C:\).

In order to change the device configuration in Microdock for another device type, click on the 'Microdock Configuration' link in the left hand side of the page

7.7 Load Default MicroDock Configuration

To select the default configuration for the MicroDock devices, click on Load Default MicroDock Configuration as shown below.

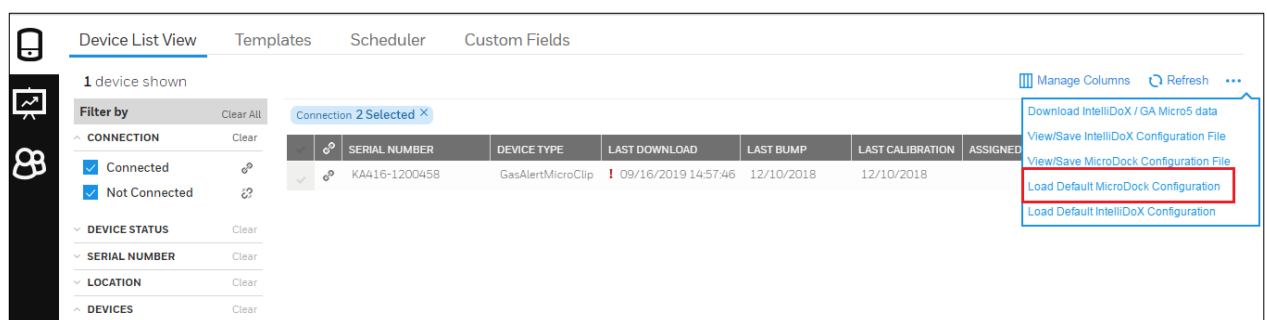

Select any devices from left pane to view the default configuration

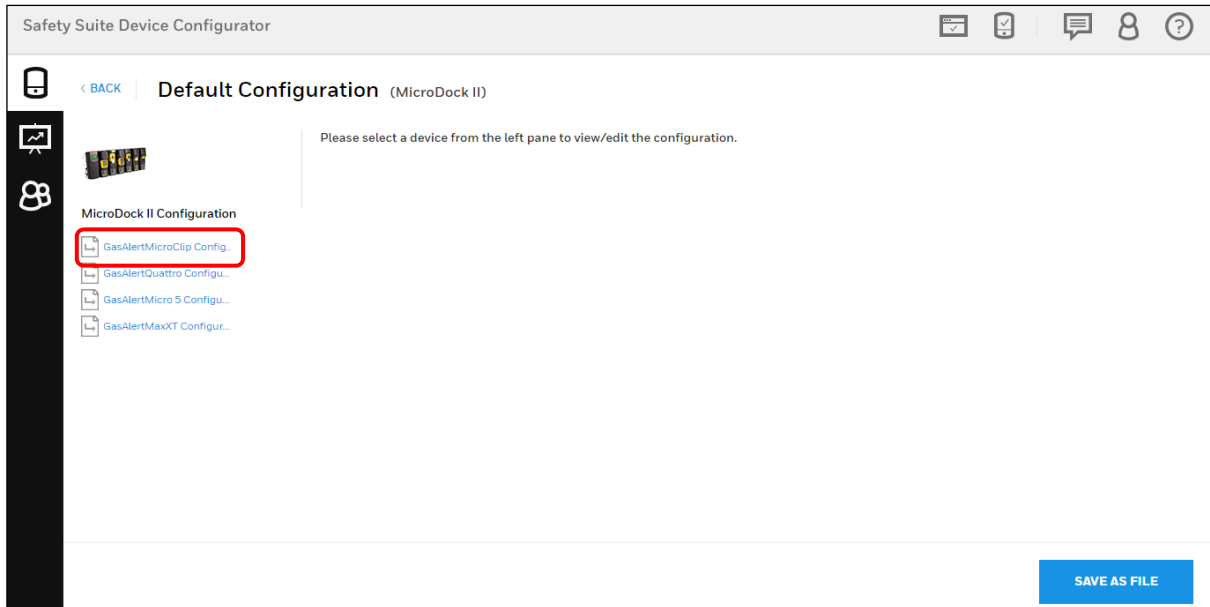

Below screen is the default configuration for the MicroDock Gas Alert Microclip, to save the default configuration click on SAVE AS FILE.

Note: - The configuration can be modified and saved into a file. This will not change the default configuration.

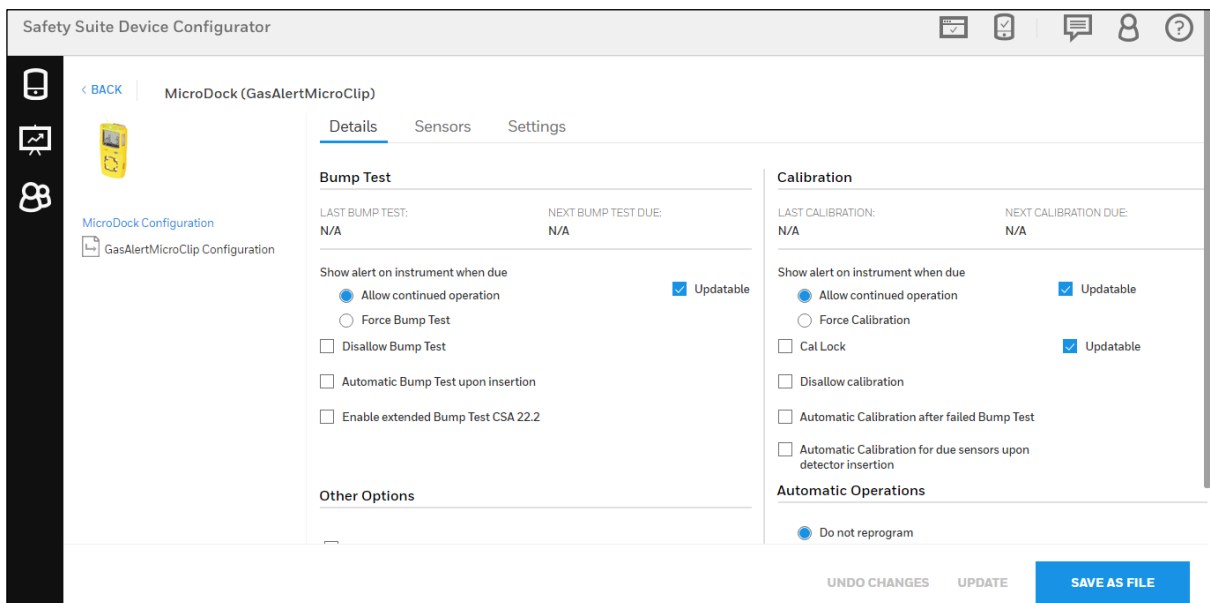

7.8 Load Default IntelliDox Configuration

To select the default configuration for the IntelliDox devices, click on Load Default IntelliDox Configuration as shown below.

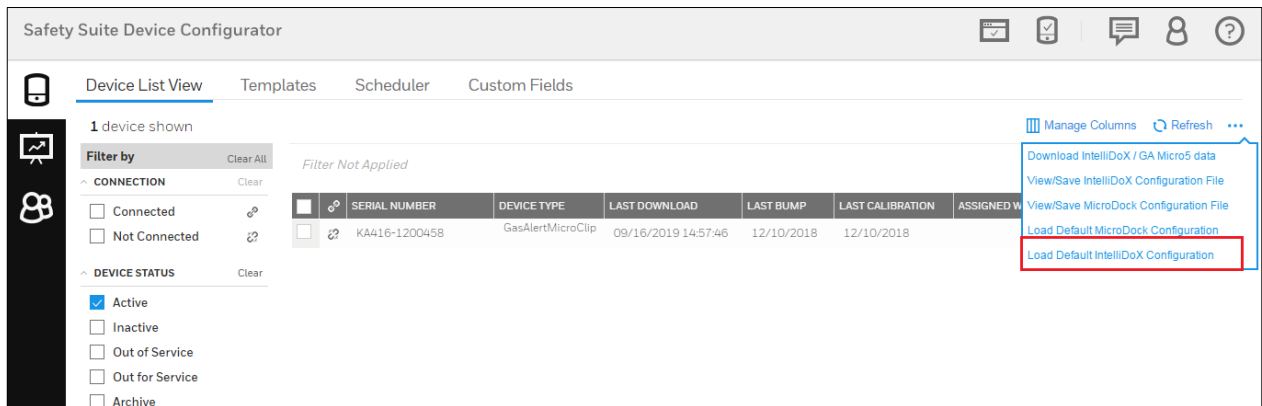

Select any devices from left pane to view the default configuration

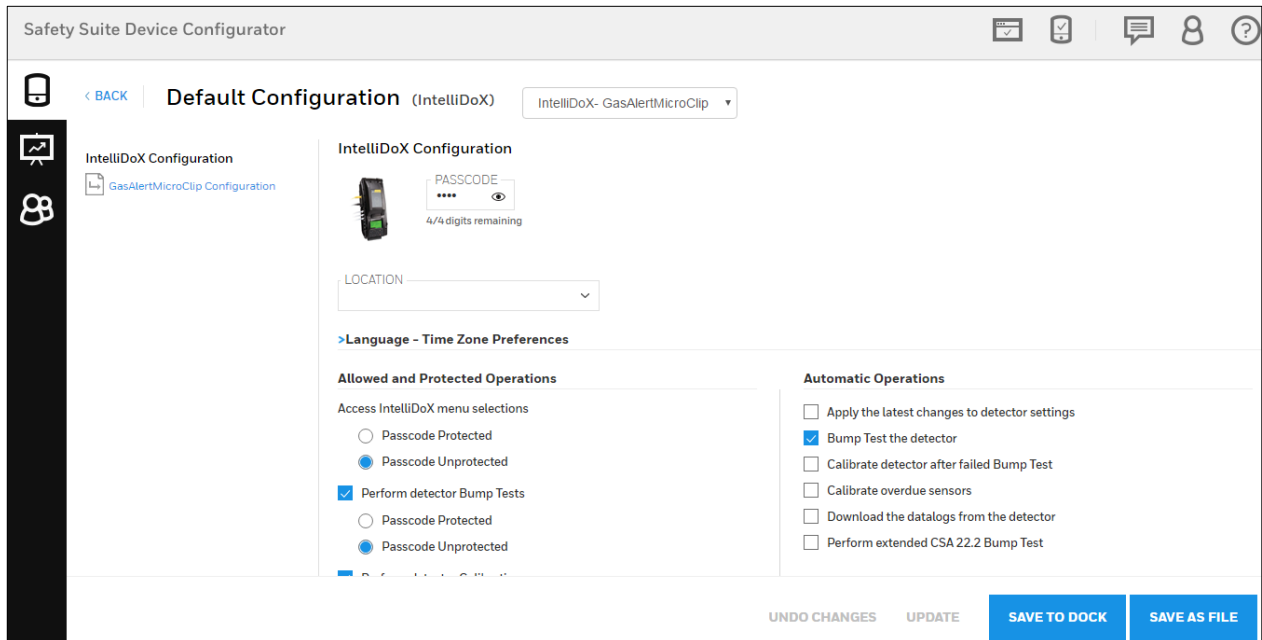

Below screen is the default configuration for the IntelliDox Gas Alert Microclip, to save the default configuration click on SAVE AS FILE.

Here user can edit the configuration and create new configuration file or modify the configuration and directly save that configuration to connected Dock.

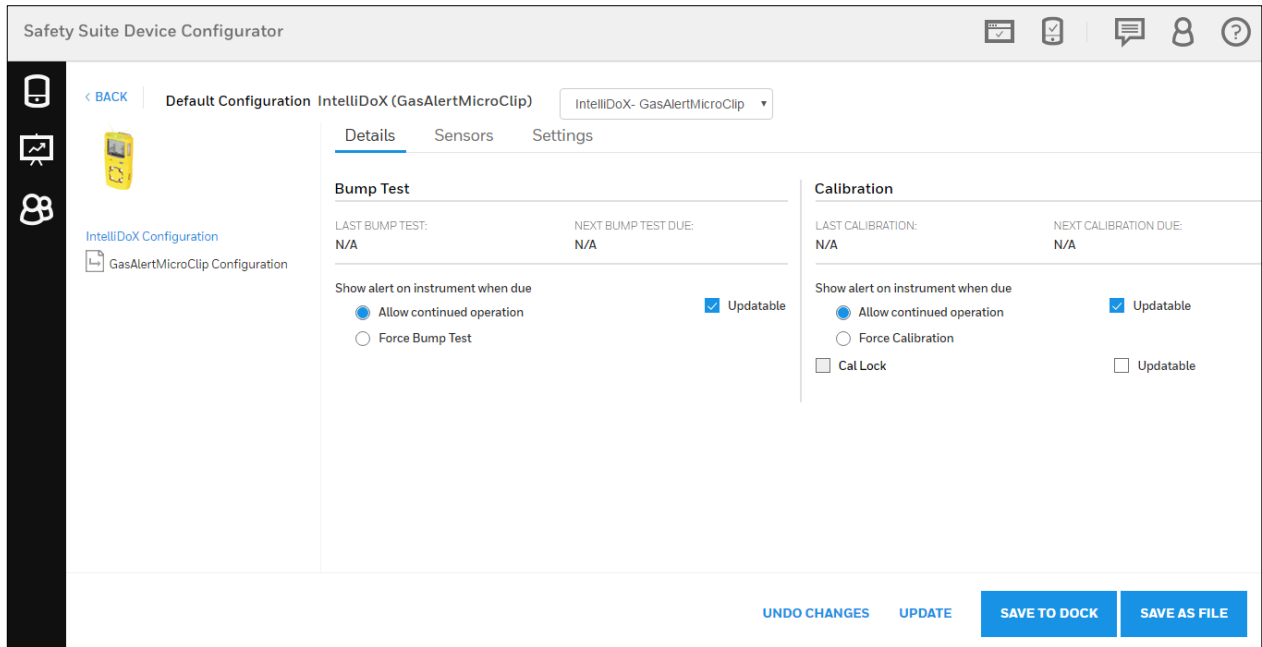

After user modify the configuration by using **Details**, **Sensors** and **Settings**, click on “SAVE TO DOCK”, it will directly save the configuration to connected dock.

To save a new configuration file, user need to update the file after modify the configuration, click on “UPDATE” to proceed.

After update the file, click on “SAVE AS FILE” to save the updated file as a new file.

Note: - The configuration can be modified and saved into a file. This will not change the default configuration.

8 Security

The computer running Safety Suite Device Configurator should be protected from malware and external attacks. Consult your company’s I.T. support or network administrator to ensure that adequate protection (anti-virus, anti-malware, secure firewall, etc.) is in place.

Note: The Safety Suite Device Configurator installer should be installed by user with Administrator Privileges. Non-administrator users should not be allowed access to the system files and folders.

8.1 Data Security

1. Make sure that the computer running Safety Suite Device Configurator is properly configured if it is used on a LAN connected to an external network. Firewalls and routers are configured to not drop required packet types (for example, ICMP, SYN). This is to prevent external users from flooding the internal network. Check with your local network administrator on how to configure the firewall and router.
2. Have the local network administrator configure the local firewall or routers to block all traffic from the RFC 1918 address space. Properly configuring boundary protection devices like firewalls or routers prevents attackers from using spoofed IP addresses that cannot be traced back.
3. Install anti-malware software on the computer.
4. Make sure any SD Card or USB memory drive connected to the machine that accesses Safety Suite software is controlled and is scanned for Malware.
5. Log out of the application after the required actions in Safety Suite Device Configurator are completed.
6. The Safety Suite Device Configurator installer/software is not decompiled or modified.

8.2 Wireless Security Warning

Wireless data transmission by instruments and docking stations can extend beyond your walls and can be received by anyone with a compatible adapter. Without proper protection, data can be compromised. Use the security features of all wireless equipment in your network.

Wireless devices typically have a default name and password. You should change these to personalize them upon first installation, which decreases the potential security risk that an unauthorized user can change the configuration.

IMPORTANT!

Other Wi-Fi devices may transmit specific Wi-Fi messages that interfere with some wireless devices in a wirelessly networked system. You should not allow any untrusted Wi-Fi transmitters inside the area of location and in its proximity (approximately 50 meters).

9 Starting Safety Suite Device Configurator from the Desktop

With your computer and device connected via cable, you are ready to start communication.

1. Follow the instructions in your monitor's User's Guide. This includes turning the monitor on and making sure it is connected either directly via cable, or through a cradle that is connected to the computer via a cable. Some

monitors automatically sense the computer and software, and place themselves in communication mode. Check your instruments' User's Guide for details.

2. Double-click the Safety Suite Device Configurator icon on your desktop to start the program.

3. The program starts and a login dialog box appears:

Note: There are four access levels. The following sections cover the Administrator level, since it has the greatest functionality. For more information on roles and access levels, refer to page 39.

Enter the User Name and Password, and click "OK".

10 Title Bar/Quick-Access Toolbar

The Title Bar/Quick-Access Toolbar is always visible. It acts as an information "dashboard" to give insight into important functions, regardless of which view is being used.

10.1 Registrations

If all software or application registrations are up to date, then no number is shown. If a number is shown, it indicates how many registrations need to be updated. To view registrations that need updating, click the icon.

10.2 Devices

If all device registrations are up to date, then no number is shown. If a number is shown, it indicates how many devices need their registration updated. To view registrations that need updating, click the icon.

Note: If your software has not been registered, you must register it before you can view device registrations.

10.3 Notifications

Notification shows, whether updates are being downloaded and its status. If a number is shown, it indicates the number of downloads pending. If there is no number and you click on the icon, a message says, “No download in progress”.

If a number is shown, click on the icon for details:

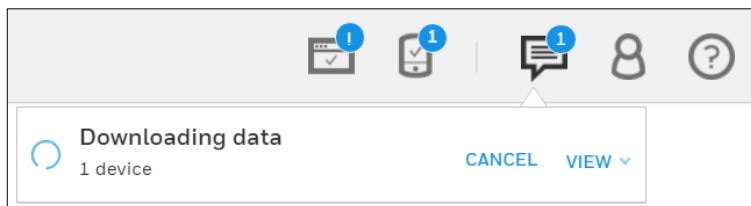

For more information, click “VIEW”:

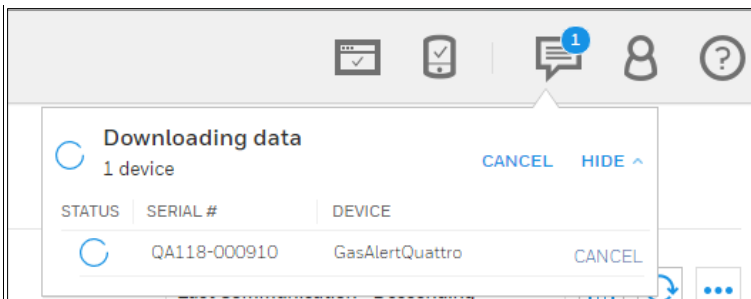

If no download is in progress, there is no number on the icon, and if you click it, this message is shown:

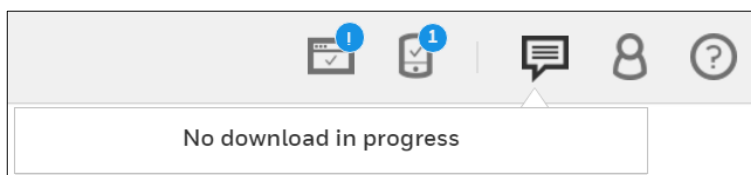

Note: When a download is in progress, performing an action with a device will not work. However, you can perform other activities.

10.4 Role Information

Role Information provides insight and management of the current logged-in user’s role and settings.

Click the icon to view the role's name, as well as to Edit Profile, Sign Out, review/change Settings, or view the User Role List.

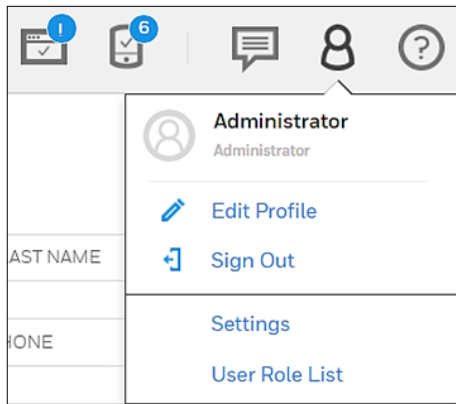

10.4.1 Role Name

The Role Name tells you the role of the person logged in. Default values include Standard User, Advanced User, Administrator, and Worker. Each user must be assigned one or more roles. Click the appropriate box or boxes.

^

USER ROLE

Clear

☐

Administrator

☐

Advanced User

☐

Standard User

☐

Worker

10.4.1.1 Role Names and Access Levels

The following definitions explain the four roles and their access:

- Administrator – Access to all the features of the application
- Advanced User – Access to all Device Management features and Reporting, except User Management
- Standard User – Access to Data Download, Device History and Reporting.
- Worker – No access to any software features, only what are defined in the system for tracking worker device assignments

10.4.2 Edit Profile

The profile includes details about the role/person currently logged in. Details can be viewed and changed.

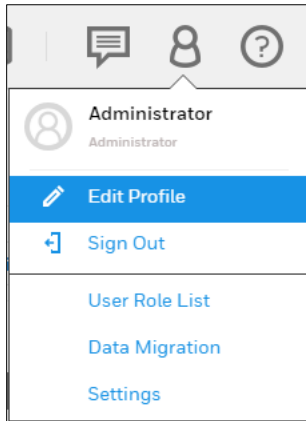

10.4.2.1 Update Profile Picture

Click the icon to open the dialog for uploading an image for the profile. The image can be either a .jpg or .png file, but it must be less than 1MB.

To upload an image:

1. Click the blue button.

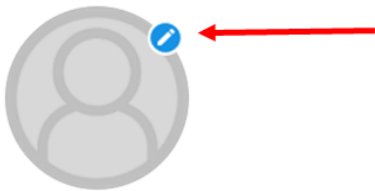

2. Click "Upload Photo."
3. Locate an image on your computer and select it.
4. Click "Open."

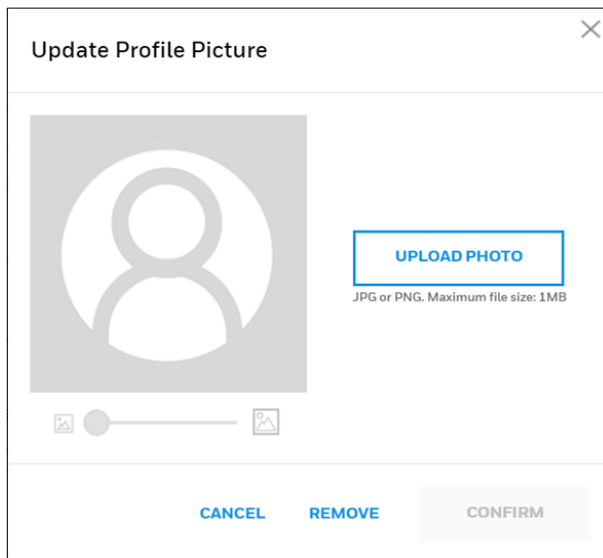

5. When the image appears, move it around with your mouse and/or change its size by adjusting with the slide control.

6. When you are satisfied, click “Confirm”.

Note: Click “Cancel” if you decide not to change the picture, or “Remove” to remove an existing picture.

10.4.2.2 Personal Information

View the personal information attached to this role. All aspects can be changed except the username.

10.4.2.3 Change Password

You can change the password. You must supply the current password and then type the new password. The password must follow these rules:

- The password must have a minimum of 8 characters.
- The password must include at least one character from all the following types:
 - ✓ UPPERCASE
 - ✓ lowercase
 - ✓ Number: 0 1 2 3 4 5 6 7 8 9
 - ✓ Special character, including: ! @ # \$ % ^ * ()
- The new password must not match any of the last five passwords that have been used.

10.4.2.4 Update Security Questions

In case you forget your password and want to reset it, you will have to answer security questions. Here is where you put the answers that must be matched if you want to regain access after forgetting your password.

7. Select a security question from each pull-down list.
8. Type in an answer for each of the questions.
9. Click “Update.”

10.4.3 Sign Out

Click here to sign out.

Note: If you sign out, you will have to sign in again for access to Safety Suite Device Configurator.

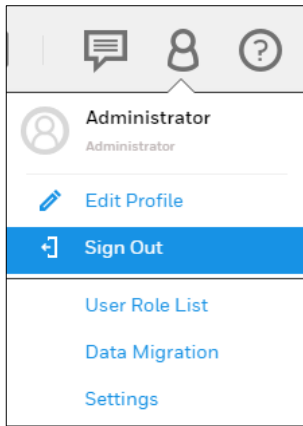

10.4.4 Settings

System Settings is an overview of the System Name, IP Address, MAC Address, and Software Version. It also lists Product Services and Service Ports.

Note: After you make changes to settings, you must go back to the Device list and select “Manual Refresh.”

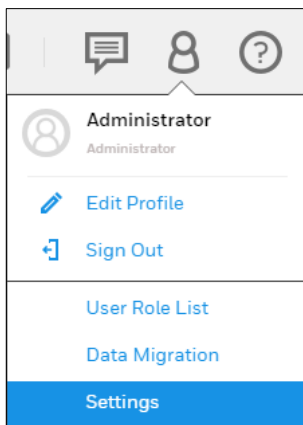

- Click “Save” to save any changes you make.
- Click “Undo Changes” to undo them.
- Click “Restore Defaults” to clear all changed values and revert to default values that are supplied with the software.

Note: If you choose to restore default values, your customized settings are deleted and cannot be retrieved.

10.4.4.1 System Settings

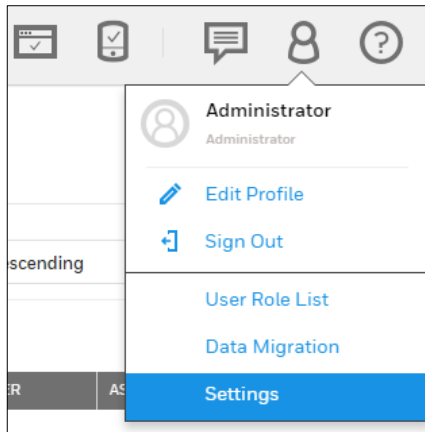

Safety Suite Device Configurator

System Setting | Email Settings | Location Settings

SYSTEM NAME	IP ADDRESS	MAC ADDRESS	SOFTWARE VERSION	BUILD DATE
BLTSL00245	172.20.10.2	F0-D5-BF-4F-91-F1	V2.4.0	25-09-2019 13:03:42

Product Services

☒ RAE RAE SERVICE PORT: 9103 ☐ Allow Dock Discovery
 0/4 digits remaining
 Add AutoRAE Controller for manual detection +

☒ BW 9104 ☐ Allow Dock Discovery
 0/4 digits remaining
 Add IntelliDoX for manual detection +

Service Ports

WEB SERVER PORT: 9108 APP SERVER PORT: 9100 LOGGING LEVEL: Error

RESTORE DEFAULTS UNDO CHANGES SAVE

Product Services

Services for RAE Systems instruments and BW instruments are separately shown, and include the currently used ports. If docking stations are included on the network, you can check “Allow Dock Discovery” so that as docks are included, they are part of the roster.

Note: Each service can be turned on or off by checking or unchecking the box labeled RAE or BW.

Product Services

☒ RAE

RAE SERVICE PORT
9103
0/4 digits remaining

☐ Allow Dock Discovery

Add AutoRAE Controller for manual detection

+

☒ BW

BW SERVICE PORT
9104
0/4 digits remaining

☐ Allow Dock Discovery

Add Intellidox for manual detection

+

You can manually add an AutoRAE Controller or IntelliDoX: Click the “+”, and there are fields for IP Address and Port number. If you decide to remove a manual selection, click the “trash” icon.

Product Services

☒ RAE

RAE SERVICE PORT
9103
0/4 digits remaining

☐ Allow Dock Discovery

Add AutoRAE Controller for manual detection

+

IP ADDRESS
xxx.xxx.xxx.xxx

PORT
4/4 digits remaining

Service Ports

View/change settings for Service Ports, including Web Server Port, Application Server Port, and Database Server Port.

Service Ports

WEB SERVER PORT
9108
0/4 digits remaining

APP SERVER PORT
9100
0/4 digits remaining

LOGGING LEVEL
Error

DB SERVER PORT
9106
0/4 digits remaining

Local Settings

Local Settings include Measurement Units.

Local Settings

MEASUREMENT UNITS
Microrem

10.4.4.2 Manage and Assign Locations

This will help to assign different location to different devices and docks. Follow the below steps to Configure the Locations.

Configure the Locations.

Step 1: - Open Safety Suite Device Configurator and go to User profile and click on Settings as shown in below screen.

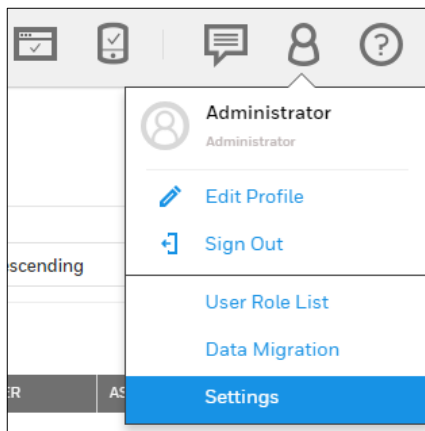

Step 2: - Click on ADD LOCATION.

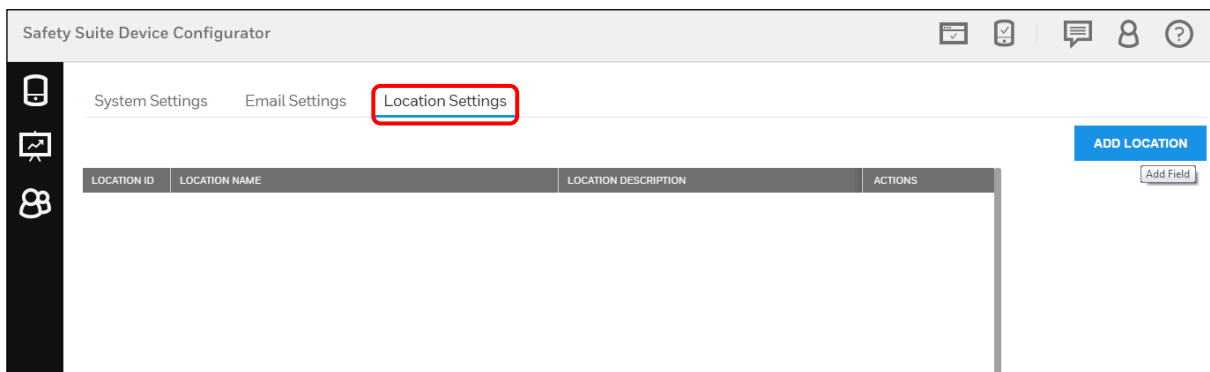

Step 3: - Fill the required information in LOCATION NAME and LOCATION DESCRIPTION, then click on ADD to save the location.

ADD LOCATION

LOCATION NAME

Downtown Area1

Max. 50 characters allowed

LOCATION DESCRIPTION

Zone 1

Max. 100 characters allowed

CANCEL

ADD

Step 4: - After successfully added the location it will show the notification. You can see the new location added in the list.

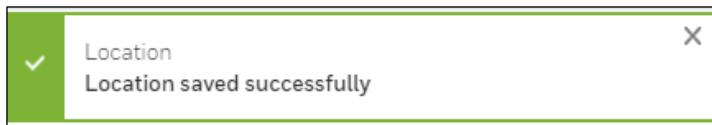

Assign Locations

Step 1: - To assign this location to devices, open **Device Details** in Devices screen as shown in below screen.

Safety Suite Device Configurator

Device List View

Templates

Scheduler

Custom Fields

1 device shown

Manage Columns Refresh

Filter by

Clear All

Filter Not Applied

CONNECTION

Clear

☐ Connected
 ☐ Not Connected

DEVICE STATUS

Clear

☒ Active
 ☐ Inactive
 ☐ Out of Service
 ☐ Out for Service
 ☐ Archive
 ☐ Archived

	SERIAL NUMBER	DEVICE TYPE	LAST DOWNLOAD	LAST BUMP	LAST CALIBRATION	ASSIGNED WORKER	DEVICE STATUS	ACTIONS
<input type="checkbox"/>	KA416-1200458	GasAlertMicroClip	09/16/2019 14:57:46	12/10/2018	12/10/2018		Active	<div> <div>ACTIONS</div> <div> <div>Device Details</div> <div>Sensors</div> <div>Settings</div> <div>Device History</div> </div> </div>

Step 2: - Click on LOCATION drop down and select the desired location to assign and click on SAVE.

Safety Suite Device Configurator

< BACK | **KA416-1200458** GasAlertMicroClip

Details | History | Sensors | Settings

 **GasAlertMicroClip**
NOT CONNECTED

FIRMWARE VERSION: V50B
UPDATE

LAST DATA DOWNLOAD: 09/16/2019 14:56:45

Assignment

WORKER

LOCATION

- Unassign
- Downtown Area1
- Downtown Area 2

Bump Test

LAST BUMP TEST: 12/10/2018

NEXT BUMP TEST DUE: 02/24/2019

Custom Fields

Step 3: - Now you can see the assigned location in Device detail location column.

Safety Suite Device Configurator

Device List View | Templates | Scheduler | Custom Fields

1 device shown

Filter by: Clear All

CONNECTION: ☐ Connected ☐ Not Connected

DEVICE STATUS: ☒ Active ☐ Inactive ☐ Out of Service

Filter Not Applied

	SERIAL NUMBER	IP	LAST CALIBRATION	ASSIGNED WORKER	DEVICE STATUS	MODEL NUMBER	BRAND	LOCATION	ACTIONS
<input type="checkbox"/>	KA416-1200458	1018	12/10/2018		Active	GasAlertMicroClip	BW	Downtown Area1	ACTIONS

Note: - For Solo and Ultra, You need to connect the devices to computer for Configure and Assign the location.

10.4.4.3 Email Settings

It helps to send the Generated Report or Scheduled report to respective email id. For this you need to fill the required input in the Email settings and save it.

Safety Suite Device Configurator

System Setting

Email Settings

Location Settings

EMAIL ADDRESS

SMTP SERVER

SMTP PORT

☐ Requires SSL

☐ Authentication

USERNAME

PASSWORD

10.4.4.4 Network Settings

User can update the Firmware and software registration by using Network settings.

Below you can see the network setting screen.

Safety Suite Device Configurator

System Setting

Email Settings

Location Settings

Network Settings

Automatic Proxy Setup

☒ No Proxy

☐ Enable Authentication

☐ Script Address

Mannual Proxy Setup

☐ Address

Port

In above screen, by default proxy setting will be “No proxy”. If user want to use the different proxy settings, click on “Script Address” and enter the valid script address or use “Manual Proxy Setup” by giving the Address and Port.

Note- If user want to enable the authentication, click “Enable authentication” and enter the valid Username and Password.

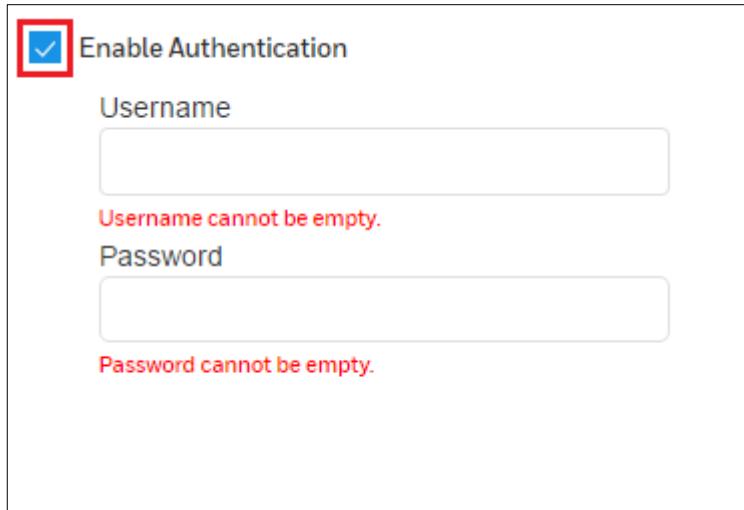

☒ **Enable Authentication**

Username

Username cannot be empty.

Password

Password cannot be empty.

10.4.5 User Role List

Click “Standard User,” “Advanced User,” “Administrator,” or “Worker” to see which access to functions are available for that role.

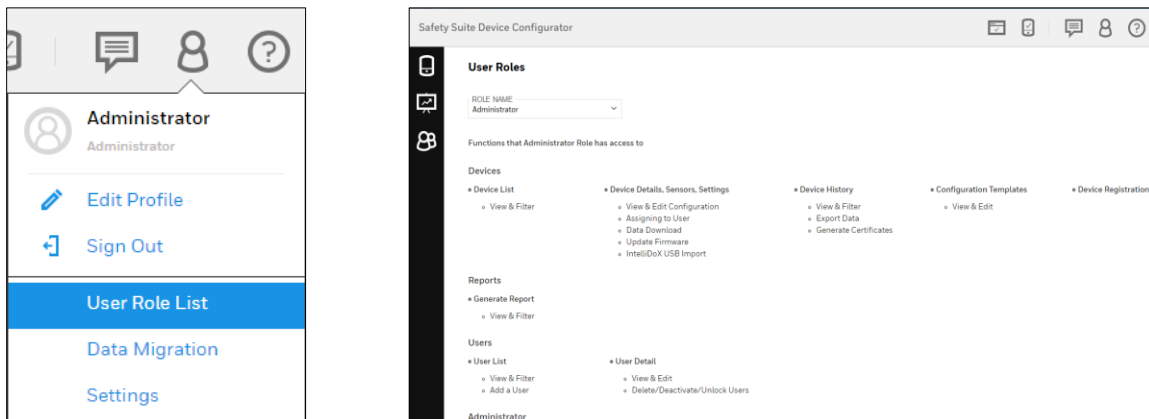

10.5 Help

Click this button for Help documentation.

11 Views

Safety Suite Device Configurator has two primary screens: Devices and User List.

- **Devices** provides insight based on the devices in use.
- **User List** focuses on the users and the devices assigned to or associated with.

Here is the hierarchy of functions in Safety Suite Device Configurator:

 Devices	
List View	Templates
Filter by: Connection Status Serial Number Devices Assigned To Last Communication First Communication Actions: Device Details Device History Archive Device	Filter By: Product Templates Actions: Edit Delete
 Generate Report	
 User List	
Filter by: Status Name Device Assigned User Role Username Actions: User Details	

11.1 Devices

When you select “Devices,” the main screen is shown with Devices selected, in the List View.

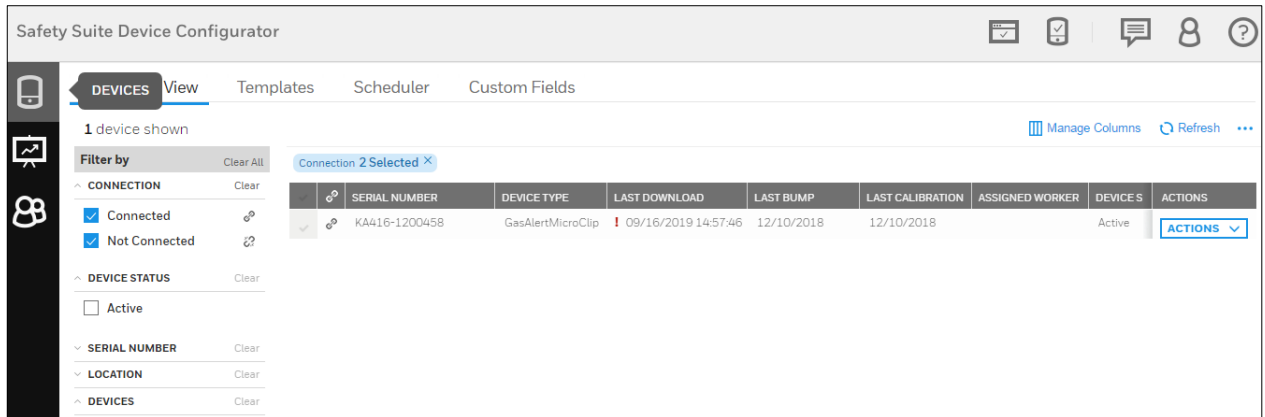

11.1.1 Device Hierarchy

The relationship of instruments to docking stations and their controllers is shown under “Product Name.”

Note: This “parent/child” hierarchy is reflected in the “Filter by” section.

PRODUCT NAME
AutoRAE 2 Controller
↳ MicroRAE Cradle
↳ MicroRAE

The cradle or docking station is connected to the controller.

The instrument is associated with the cradle or docking station.

If a controller is connected to multiple docks or cradles, and if there are multiple instruments, the hierarchy is extended to reflect the relationships.

PRODUCT NAME
AutoRAE 2 Controller
↳ MicroRAE Cradle
↳ MicroRAE
↳ MultiRAE (Pumped) Cr
↳ MultiRAE Pro
↳ QRAE 3 Cradle
↳ QRAE 3

Instruments that are not associated with a docking station or controller are simply shown as individual list items.

11.1.2 Manage Columns

Click “Manage Columns” to open a menu where you can select columns you want to appear on the screen:

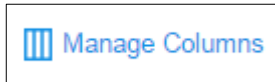

A check mark in a box indicates that you have selected this column to be shown. Boxes/names in light gray indicate that their visibility cannot be changed.

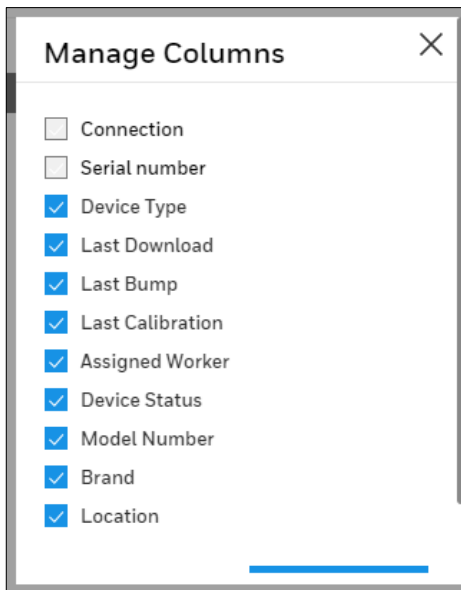

11.1.3 Refresh

Click Refresh to update the information on the screen. It is important to do this whenever you connect a new device to the computer running Safety Suite Device Configurator.

11.1.4 List View

When the list of instruments is shown, you can manage it in a variety of ways using filters.

At the top, the total number of devices shown is indicated. Also indicated is the number of filters, shown by filter category.

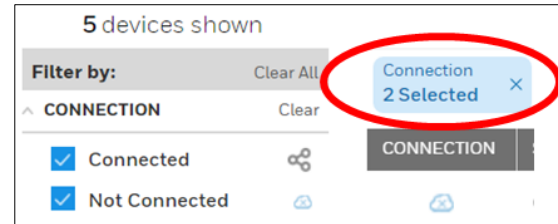
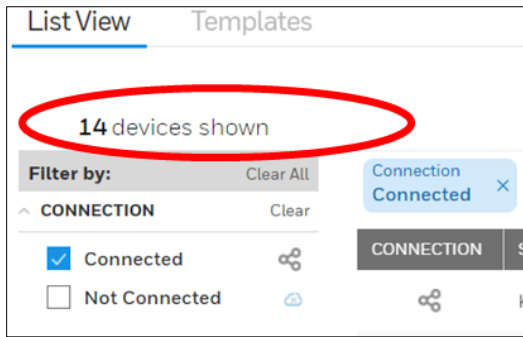

12 Assign Device to Worker

Device view allows you to assign the device to the worker, the device only assigns with the user which has Worker Role defined, for more information about defining Roles refer section Role Name.

To Assign the device to a worker.

1. Go to the “Device” from main screen menu.
2. Switch to “List View” and “Clear Filter” to view all devices

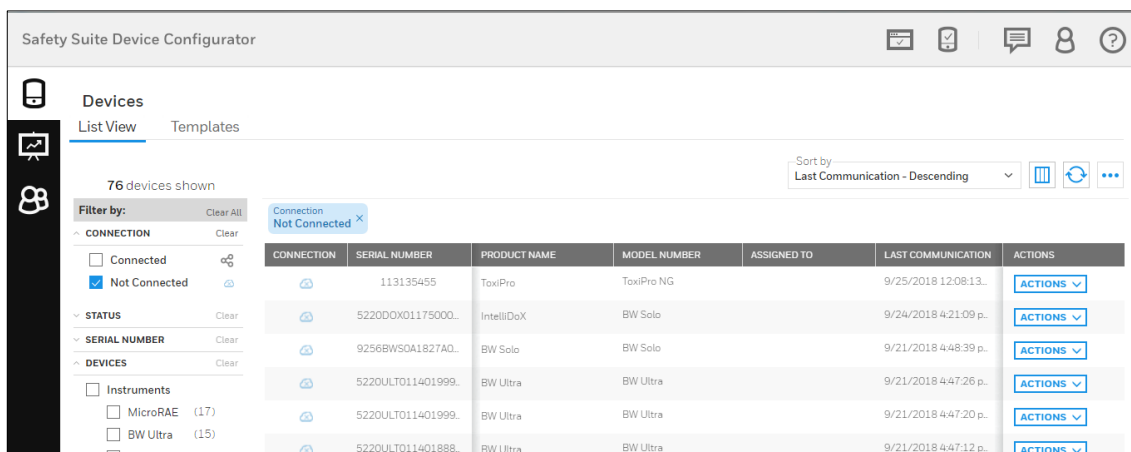

3. Select the Device that needs to be assign to the worker.
4. Click on the “Action” dropdown list and select “Device Details”.

5. Select the registered Worker’s Name from Assignment dropdown list.

MicroRAE (PGM-2600) M03100059311

Details History Sensors Settings

CONNECTION
 AutoRAE 2 Controller DKS-6000
 MicroRAE Cradle DKS-6005
 MicroRAE M03100059311

FIRMWARE VERSION
 V1.11 **OBsolete**
 UPDATE

LAST DATA DOWNLOAD
 N/A

LAST COMMUNICATION
 7/17/2017 12:03:45 pm

DATE & TIME
 7/17/2017 11:06:03 AM

Assignment
 WORKER

Bump Test
 LAST BUMP TEST: N/A NEXT BUMP TEST DUE: N/A
☐ Show alert on instrument when due.
☐ Allow continued operation.
☐ Force Bump Test

Calibration
 LAST CALIBRATION: N/A NEXT CALIBRATION DUE: N/A
☒ Show alert on instrument when due.
☒ Allow continued operation.
☐ Force Calibration

UNDO CHANGES SAVE

6. Click on “Save” to changed Settings.

Note: Multiple device can be assign to a single worker, but single device cannot be assigned to more than one person.

13 Filter by

Several filters are included so that you can expand or pare down the data. This is especially valuable when you are managing many instruments.

Filters include:

- Connection
- Device Status
- Serial Number
- Location
- Devices
- Assigned Worker
- Last Download
- Last Bump
- Last Calibration

As filters are selected, they are shown above the list, and the list updates to reflect your choices. You can remove a filter directly in the “Filter by” menu or by clicking the “x” in a filter shown above the list.

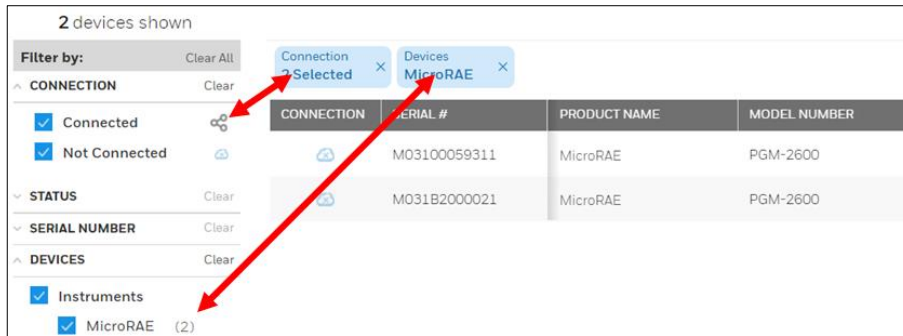

13.1 Connection

Click “Connected” or “Not Connected,” or both to include instruments that are connected to the PC running Safety Suite Device Configurator and those in the roster that are not connected.

Status

Click “Archived” to see any instruments that are archived.

Serial Number

Search for devices by serial number. Type in the serial number of a device in the roster, or select from the list that appears when you start typing or mouse over the box.

^ SERIAL NUMBER Clear

Search for devices

^ SERIAL NUMBER Clear

G

G020300718

G024002AP8

G0242013P4

G024302320

Your choice is shown in the box.

^ SERIAL NUMBER
Clear

M031B2000021 ×

You can select multiple serial numbers, too:

^ SERIAL NUMBER
Clear

M031B2000021 ×

T021001895 ×

Your choice is shown in the list, along with indication of how many devices are shown:

1 device shown

Sort by
Last Communication - Descending

Filter by: Clear All

Connection 2 Selected
Serial Number G02D0001P1

CONNECTION	CONNECTION ID	PRODUCT NAME	MODEL NUMBER	ASSIGNED TO	LAST COMMUNICATION	ACTIONS
<input checked="" type="checkbox"/> Connected	G02D0001P1	ToxiRAE Pro PID	PGM-1800		4/18/2017 5:06:44 pm	ACTIONS
<input type="checkbox"/> Not Connected						

STATUS
Clear
☐ Archived
☒

SERIAL NUMBER
Clear

G02D0001P1 ×

2 devices shown

Sort by
Last Communication - Descending

Filter by: Clear All

Connection 2 Selected
Serial Number 2 Selected

CONNECTION	CONNECTION ID	PRODUCT NAME	MODEL NUMBER	ASSIGNED TO	LAST COMMUNICATION	ACTIONS
<input checked="" type="checkbox"/> Connected	G02D0001P1	ToxiRAE Pro PID	PGM-1800		4/18/2017 5:06:44 pm	ACTIONS
<input checked="" type="checkbox"/> Not Connected	T021001895	AutoRAE 2 Controller	DKS-6000		4/18/2017 5:06:44 pm	ACTIONS

STATUS
Clear
☐ Archived
☒

SERIAL NUMBER
Clear

G02D0001P1 ×
T021001895 ×

You can clear all the selections by clicking “Clear” or you can select which ones you want to clear by clicking on the “X” in an individual tag.

13.2 Devices

Two choices of devices are available: Instruments and Docks. You can select all instruments or all docks (docking stations) by clicking Instruments or Docks,

respectively. In addition, individual instruments or docks can be selected or deselected.

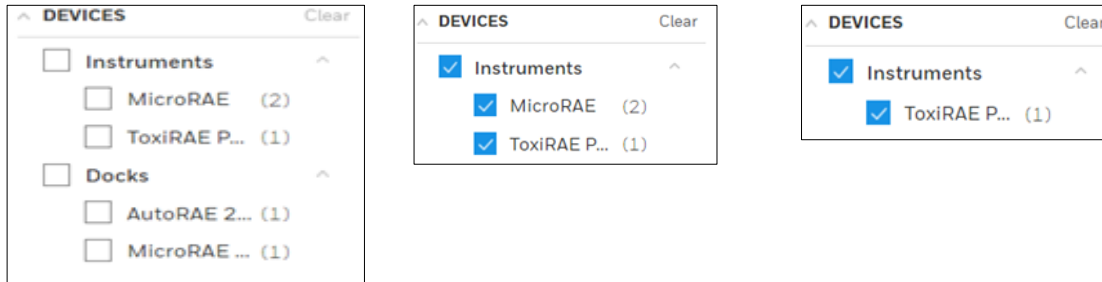

13.3 Assigned Worker

If you want to filter by who an instrument is assigned to, type a name in the box or use the pull-down menu to select a name. You can clear a person's name and associated information by clicking "Clear."

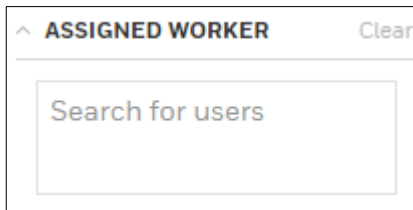

13.4 Last Download

You can search for an instrument by setting a date range for filtering by its last download data. Click on the "FROM" calendar, select a date, and then click on the "TO" calendar and select a date.

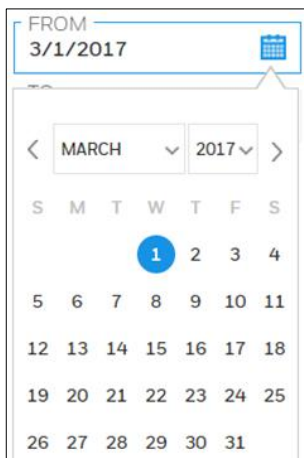

This sets your date range for the last Download.

^ LAST COMMUNICATION Clear

FROM 3/1/2017

TO 5/9/2017

Click “Clear” to clear the selected “TO” and “FROM” dates.

13.5 Last Bump

You can search for an instrument by setting a date range for filtering by its Last Bump. Click on the “FROM” calendar, select a date, and then click on the “TO” calendar and select a date.

FROM 3/1/2017

< MARCH 2017 >

S	M	T	W	T	F	S
		1	2	3	4	
5	6	7	8	9	10	11
12	13	14	15	16	17	18
19	20	21	22	23	24	25
26	27	28	29	30	31	

This sets your date range for the first communication.

^ FIRST COMMUNICATION Clear

FROM 1/5/2017

TO 5/9/2017

Click “Clear” to clear the selected “TO” and “FROM” dates.

13.6 Last Calibration

You can search for an instrument by setting a date range for filtering by its Last Calibration. Click on the “FROM” calendar, select a date, and then click on the “TO” calendar and select a date.

FROM
3/1/2017

< MARCH 2017 >

S	M	T	W	T	F	S
		1	2	3	4	
5	6	7	8	9	10	11
12	13	14	15	16	17	18
19	20	21	22	23	24	25
26	27	28	29	30	31	

This sets your date range for the first communication.

^ FIRST COMMUNICATION Clear

FROM
1/5/2017

TO
5/9/2017

Click "Clear" to clear the selected "TO" and "FROM" dates.

13.7 Device Status

Filter the Devices by using "Device Status", click on Device Status Dropdown and you will see the below screen. Click on the check box to select the status and if you want to update the device status, please refer [Set Parameters](#).

^ DEVICE STATUS Clear

- ☒ Active
- ☐ Inactive
- ☐ Out of Service
- ☐ Out for Service
- ☐ Archive
- ☐ Archived

14 Device List View

User can view the list of devices under Device List view. For each device/dock Serial number, Model number, Device type, Assigned worker, Last Download, Last Bump, Last calibration, Assign Worker, Location and status of devices can be viewed for both Offline and Online.

Note- User can add/remove fields using the 'Manage Columns' option

[Manage Columns](#)

Safety Suite Device Configurator

Device List View | Templates | Scheduler | Custom Fields

1 device shown

Filter by: Clear All

Connection 2 Selected X

SERIAL NUMBER	DEVICE TYPE	LAST DOWNLOAD	LAST BUMP	LAST CALIBRATION	ASSIGNED WORKER	DEVICE S	ACTIONS
KA416-1200458	GasAlertMicroClip	09/16/2019 14:57:46	12/10/2018	12/10/2018		Active	ACTIONS

Manage Columns | Refresh | ...

To perform actions such as Download data, view Bump/Cal results, view Event and Data logs, user can select the devices from the device list. Click on checkbox to select the devices, as shown below. After you select the devices, all the quick actions will be highlighted on the screen.

Below screens are for single and multi device selection.

Safety Suite Device Configurator

Device List View | Templates | Scheduler | Custom Fields

1011 devices shown

Filter by: Clear All

Filter Not Applied

SERIAL NUMBER	DEVICE TYPE	LAST DOWNLOAD	LAST BUMP	LAST CALIBRATION	ASSIGNED WORKER	DEVICE ST.	ACTIONS
5220DOX01163600020	IntelliDoX	09/16/2019 15:47:09	--	--		Inactive	ACTIONS
5220DOX01170900034	IntelliDoX	09/16/2019 09:25:50	--	--		Inactive	ACTIONS
5220DOX01175000023	IntelliDoX	09/16/2019 15:27:58	--	--		Inactive	ACTIONS
5220DOX01171500009	IntelliDoX	09/16/2019 09:27:18	--	--		Inactive	ACTIONS
5220DOX01171400014	IntelliDoX	09/16/2019 08:48:27	--	--		Inactive	ACTIONS

Download Data | Set Parameters | Export Datalogs | Manage Columns | Refresh | ...

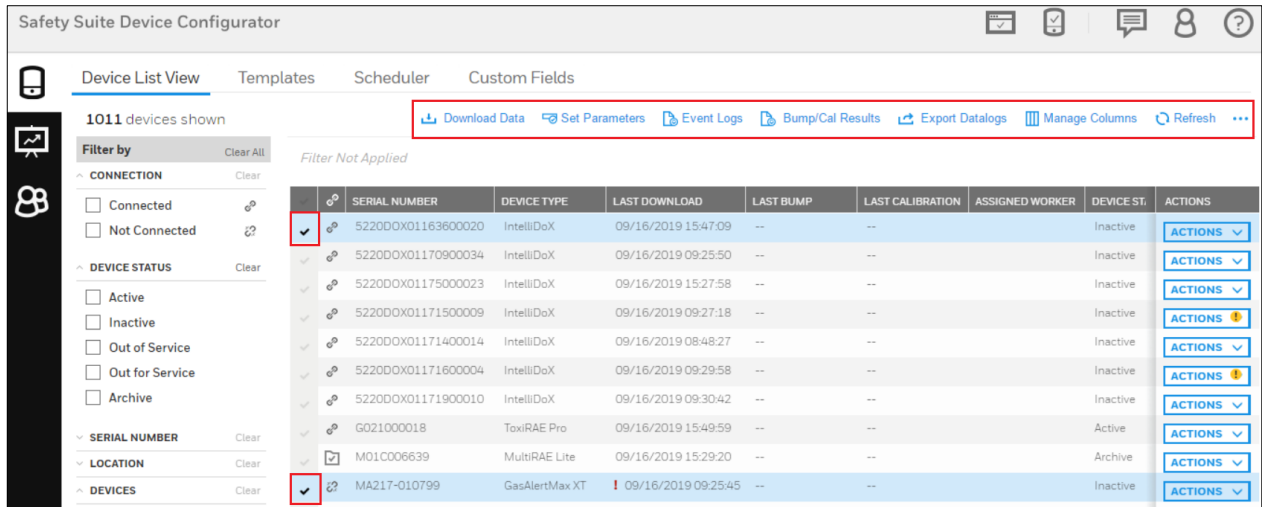

14.1 Download data

To download data from online devices, select the devices on Device inventory screen, then click on highlighted [Download Data](#) to start the download process.

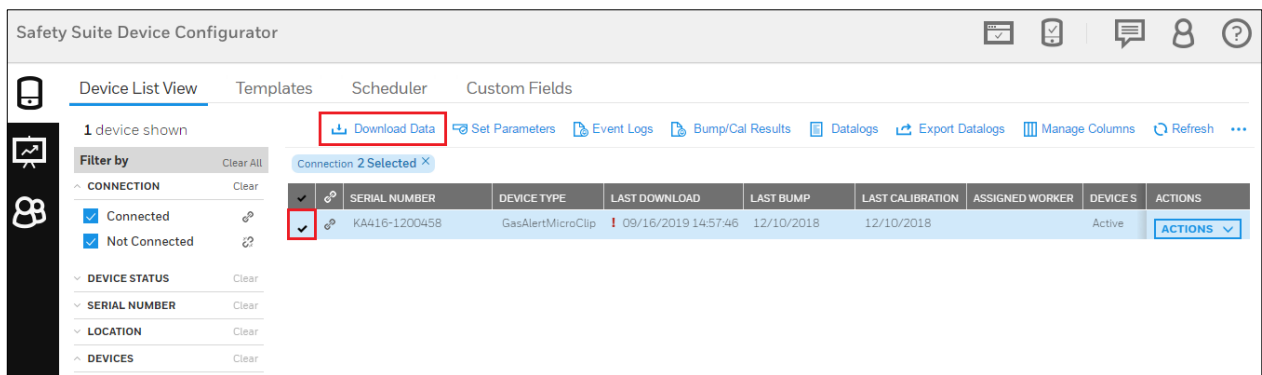

After you click on Download Data, notification will pop up on screen saying “Data download started”

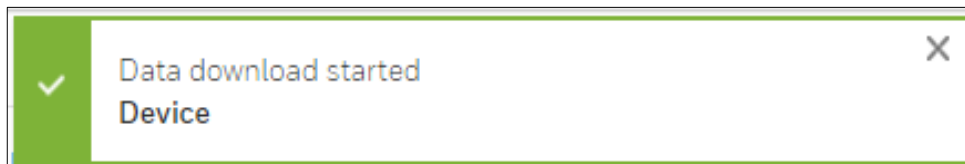

14.2 Set Parameters

You can quickly set the parameters like **Status** and **Location** for the devices by clicking on [Set Parameters](#).

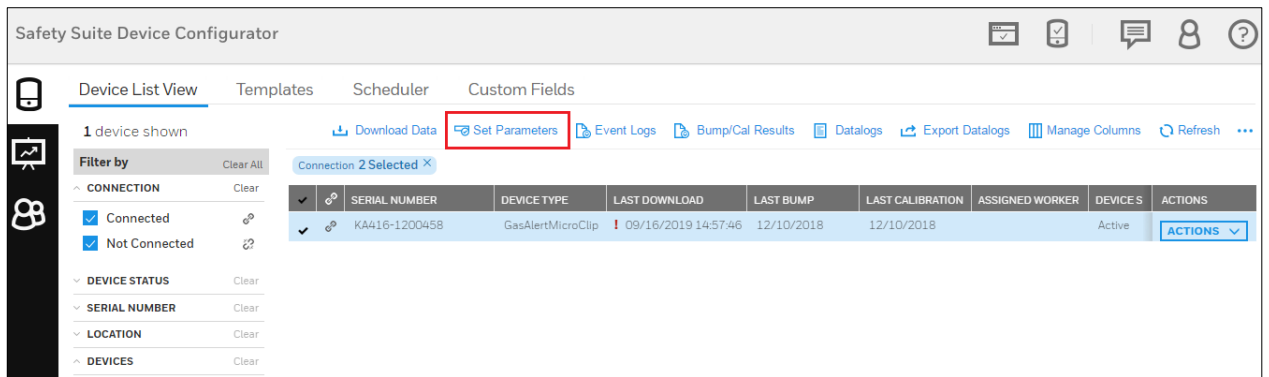

After you click on the Set Parameter it will navigate to the below screen.

Set Parameters

Please select the parameters to set

Status

Location

CANCEL

SET PARAMETERS

Select the **Status** and **Location** by clicking the drop down.

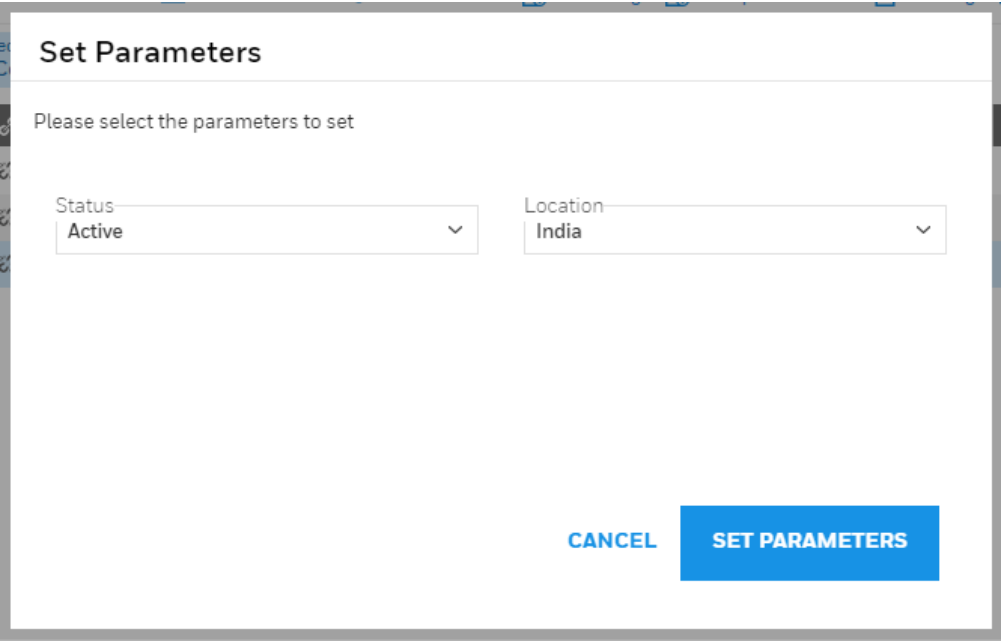

Set Parameters

Please select the parameters to set

Status: Active Location: India

[CANCEL](#) [SET PARAMETERS](#)

After selecting the parameters, click on **SET PARAMETERS** to save. You can see the saved parameters on the device details columns.

14.3 Event Log

After selecting the devices on “Device List View” screen, user can generate the Event log report by clicking on .

After you click on Event Logs, below screen will appear for the selected device Event Logs details. You can modify the date by using “Filter by” and also Manage the columns by using “Manage Columns”.

Note- User can also select multiple devices and generate the Event Logs.

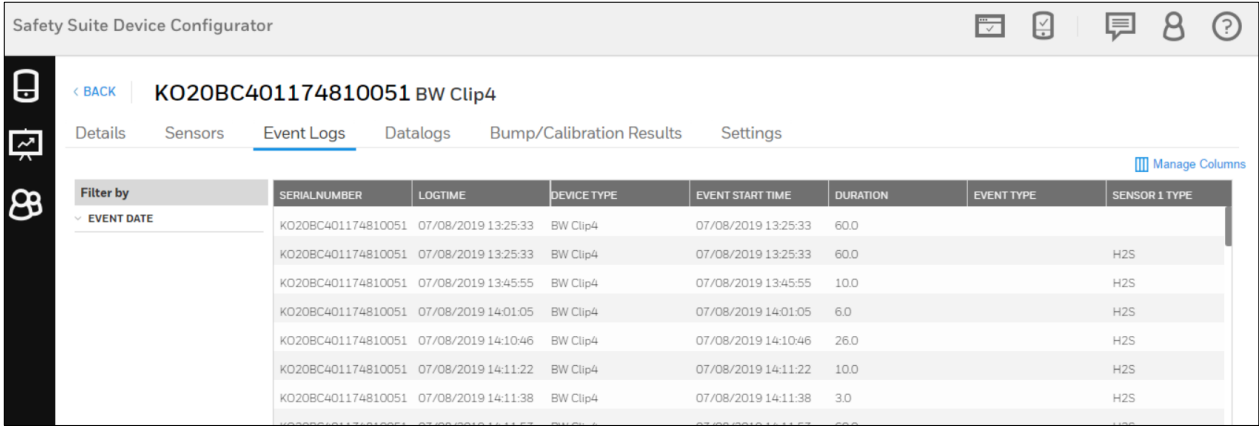

Safety Suite Device Configurator

< BACK KO20BC401174810051 BW Clip4

Details Sensors **Event Logs** Datalogs Bump/Calibration Results Settings

Filter by: EVENT DATE

Manage Columns

SERIALNUMBER	LOGTIME	DEVICE TYPE	EVENT START TIME	DURATION	EVENT TYPE	SENSOR 1 TYPE
KO20BC401174810051	07/08/2019 13:25:33	BW Clip4	07/08/2019 13:25:33	60.0		
KO20BC401174810051	07/08/2019 13:25:33	BW Clip4	07/08/2019 13:25:33	60.0		H2S
KO20BC401174810051	07/08/2019 13:45:55	BW Clip4	07/08/2019 13:45:55	10.0		H2S
KO20BC401174810051	07/08/2019 14:01:05	BW Clip4	07/08/2019 14:01:05	6.0		H2S
KO20BC401174810051	07/08/2019 14:10:46	BW Clip4	07/08/2019 14:10:46	26.0		H2S
KO20BC401174810051	07/08/2019 14:11:22	BW Clip4	07/08/2019 14:11:22	10.0		H2S
KO20BC401174810051	07/08/2019 14:11:38	BW Clip4	07/08/2019 14:11:38	3.0		H2S

14.4 Bump/Cal Results

To view Bump and Calibration Results, select the devices and click on

highlighted  **Bump/Cal Results** on device list view screen.

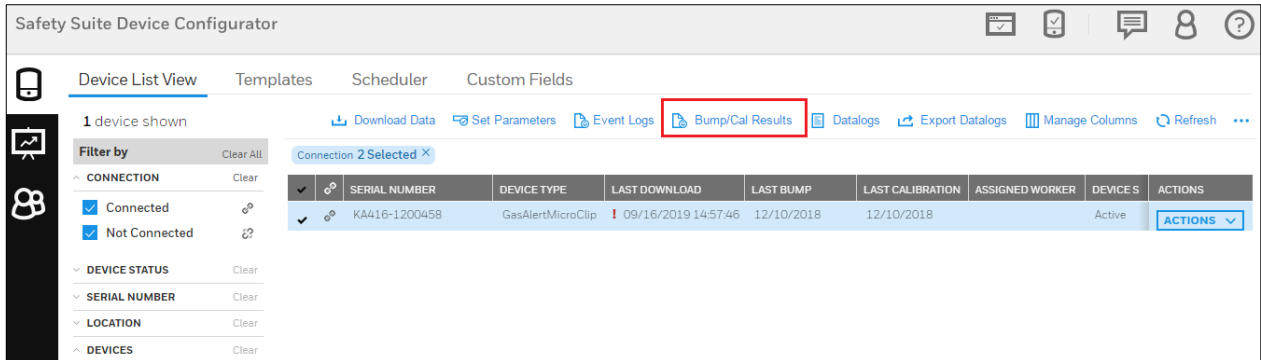

Safety Suite Device Configurator

Device List View | Templates | Scheduler | Custom Fields

1 device shown

Download Data | Set Parameters | Event Logs | **Bump/Cal Results** | Datalogs | Export Datalogs | Manage Columns | Refresh

Filter by: Clear All

Connection 2 Selected

	SERIAL NUMBER	DEVICE TYPE	LAST DOWNLOAD	LAST BUMP	LAST CALIBRATION	ASSIGNED WORKER	DEVICES	ACTIONS
<input checked="" type="checkbox"/>	KA416-1200458	GasAlertMicroClip	09/16/2019 14:57:46	12/10/2018	12/10/2018		Active	ACTIONS

After you select the devices and click on **Bump/Cal Results**, below screen will appear for Bump/Cal results. You can modify the date by using “Filter by” and also you can manage the columns by using “Manage Columns”.

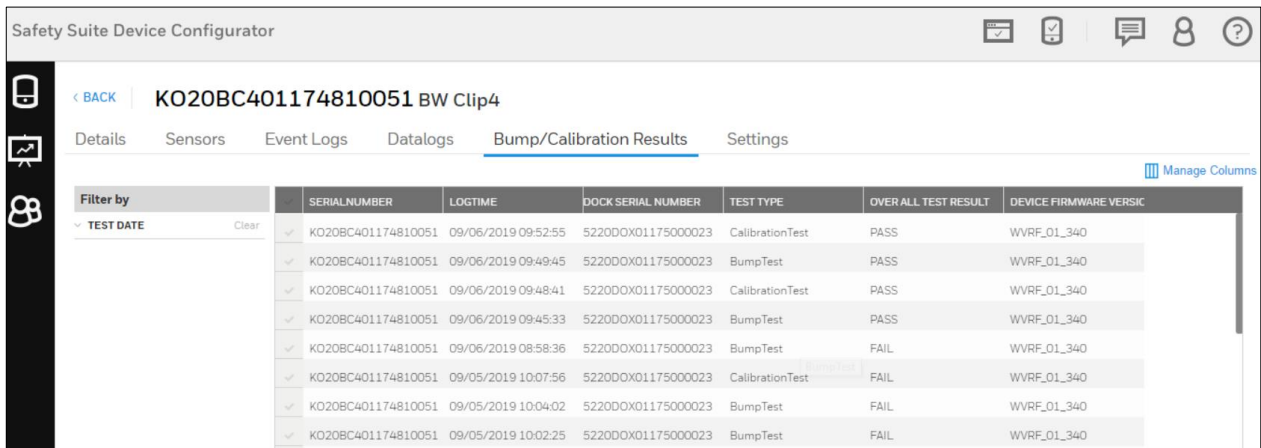

Safety Suite Device Configurator

< BACK | KO20BC401174810051 BW Clip4

Details | Sensors | Event Logs | Datalogs | **Bump/Calibration Results** | Settings

Manage Columns

Filter by: Clear

	SERIALNUMBER	LOGTIME	DOCK SERIAL NUMBER	TEST TYPE	OVER ALL TEST RESULT	DEVICE FIRMWARE VERSIC
<input checked="" type="checkbox"/>	KO20BC401174810051	09/06/2019 09:52:55	5220DOX01175000023	CalibrationTest	PASS	WVRF_01_340
<input checked="" type="checkbox"/>	KO20BC401174810051	09/06/2019 09:49:45	5220DOX01175000023	BumpTest	PASS	WVRF_01_340
<input checked="" type="checkbox"/>	KO20BC401174810051	09/06/2019 09:48:41	5220DOX01175000023	CalibrationTest	PASS	WVRF_01_340
<input checked="" type="checkbox"/>	KO20BC401174810051	09/06/2019 09:45:33	5220DOX01175000023	BumpTest	PASS	WVRF_01_340
<input checked="" type="checkbox"/>	KO20BC401174810051	09/06/2019 08:58:36	5220DOX01175000023	BumpTest	FAIL	WVRF_01_340
<input checked="" type="checkbox"/>	KO20BC401174810051	09/05/2019 10:07:56	5220DOX01175000023	CalibrationTest	FAIL	WVRF_01_340
<input checked="" type="checkbox"/>	KO20BC401174810051	09/05/2019 10:04:02	5220DOX01175000023	BumpTest	FAIL	WVRF_01_340
<input checked="" type="checkbox"/>	KO20BC401174810051	09/05/2019 10:02:25	5220DOX01175000023	BumpTest	FAIL	WVRF_01_340

14.5 Datalogs

To open the Datalog information for selected device, click on

Device List View screen.

Safety Suite Device Configurator

Device List View | Templates | Scheduler | Custom Fields

1 device shown

Download Data | Set Parameters | Event Logs | Bump/Cal Results | **Datalogs** | Export Datalogs | Manage Columns | Refresh

Filter by: Clear All

- CONNECTION: Clear
 - ☒ Connected
 - ☒ Not Connected
- DEVICE STATUS: Clear
- SERIAL NUMBER: Clear
- LOCATION: Clear
- DEVICES: Clear

Connection 2 Selected X

SERIAL NUMBER	DEVICE TYPE	LAST DOWNLOAD	LAST BUMP	LAST CALIBRATION	ASSIGNED WORKER	DEVICE S	ACTIONS
KA416-1200458	GasAlertMicroClip	09/16/2019 14:57:46	12/10/2018	12/10/2018		Active	ACTIONS

You can see the Datalogs information on below screen. Modify the Date and Columns by using “Filter by” and “Manage Columns”.

< BACK | KA416-1200458 GasAlertMicroClip

Details | Sensors | Event Logs | **Datalogs** | Bump/Calibration Results | Settings

Manage Columns

Filter by: Clear

DATA LOG DATE

SERIALNUMBER	LOGTIME	LOG TYPE	UNIT STATUS	BUMP	UNIT OPTION	LANGUAGE
KA416-1200458	09/09/2098 03:46:21	UnitOptions			Confidence Beep; Bump...	English
KA416-1200458	09/09/2098 03:43:35	UnitOptions			Confidence Beep; Bump...	English
KA416-1200458	04/29/2029 04:31:54	UnitOptions			Confidence Beep; Force ...	
KA416-1200458	04/29/2029 04:31:54	UnitOptions			Confidence Beep; Force ...	
KA416-1200458	04/29/2029 04:31:54	UnitOptions			Confidence Beep; Force ...	
KA416-1200458	09/28/2019 00:28:37	UnitOptions			Confidence Beep; Stealt...	English
KA416-1200458	09/28/2019 00:28:37	UnitOptions			Confidence Beep; Stealt...	English
KA416-1200458	09/28/2019 00:28:37	UnitOptions			Confidence Beep; Stealt...	English

15 Actions

Actions consist of things you can do with each device’s data.

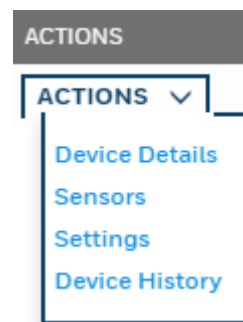

15.1 Device Details

Device Details include details of the device, including history, installed sensors, and settings.

To view the device details in Devices, List View click on ACTIONS drop down list, then click on “Device Details”.

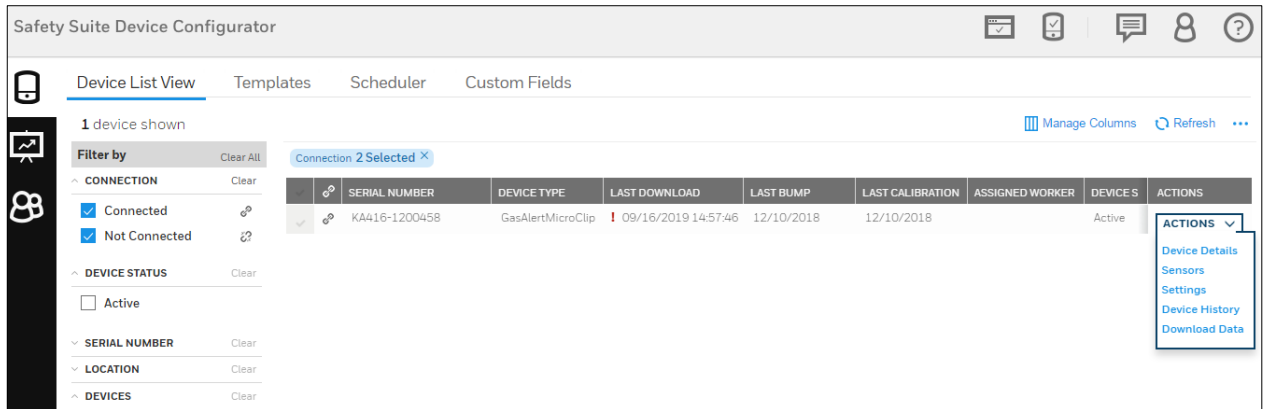

In device details user can view current Firmware Version of the device or update latest version if available, view or schedule Bump Test and Calibration of the device, user can also updated/change the device assigned worker and location of the device.

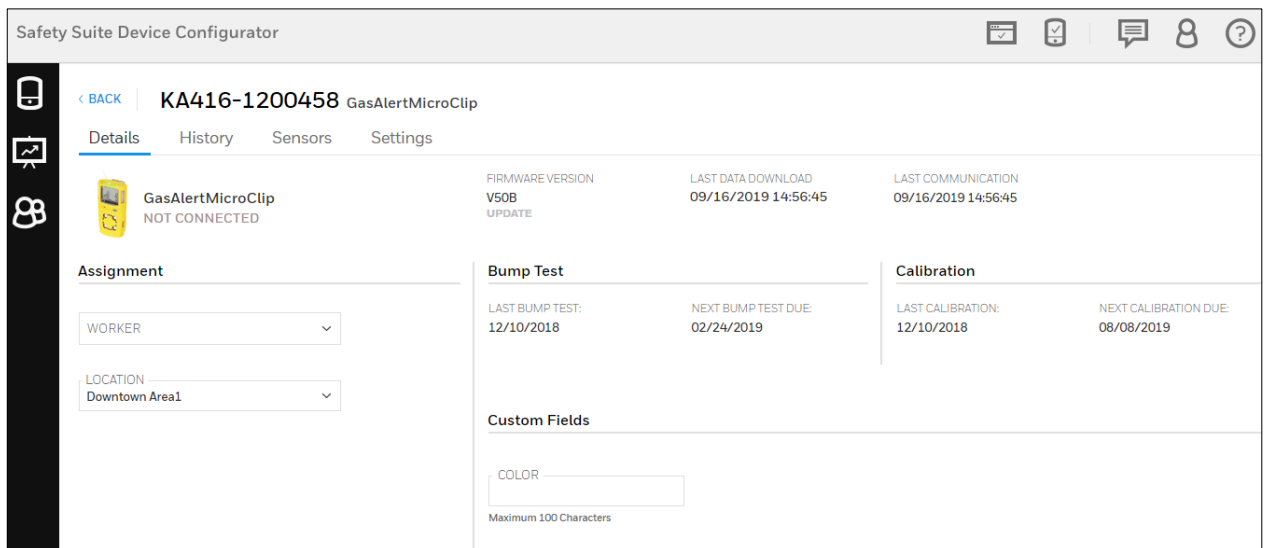

Once all the fields are filled and selected, click on **SAVE** to update the changes.

15.1.1 Instruments

Instruments such as gas monitors are profiled with details of bump tests, calibration, assignment, and connection with cradles and controllers. You can update the firmware, check history, sensors, and settings, and make/save changes.

MicroRAE (PGM-2600)

Details History Sensors Settings SAVE TEMPLATE

CONNECTION
 AutoRAE 2 Controller DKS-6000
 MicroRAE Cradle DKS-6005
 MicroRAE M03100059311

FIRMWARE VERSION
 V1.11 OBsolete
[UPDATE](#)

LAST DATA DOWNLOAD
 N/A

LAST COMMUNICATION
 7/17/2017 12:03:45 pm

DATE & TIME
 7/17/2017 11:06:03 AM

Assignment
 WORKER

Bump Test

LAST BUMP TEST: N/A NEXT BUMP TEST DUE: N/A

☐ Show alert on instrument when due.

☐ Allow continued operation.

☐ Force Bump Test

Calibration

LAST CALIBRATION: N/A NEXT CALIBRATION DUE: N/A

☒ Show alert on instrument when due.

☒ Allow continued operation.

☐ Force Calibration

[UNDO CHANGES](#) [SAVE](#)

Note: If an instrument is not currently connected to the computer, under Details it says, “Not Connected-View Only”. This tells you that you cannot change settings or perform updates.

15.1.2 Docking Stations

Device Details for a docking station include information about gases, as well as settings. In addition, you can update the firmware version, set the Menu passcode, set date and time, and download data. You can also print calibration certificates either automatically or manually and tell the docking station to calibrate instruments if they fail a bump test.

[< BACK](#)

T021001895

AutoRAE 2 Controller (DKS-6000)

Connected

REFRESH

AutoRAE 2 Controller DKS-6000

MicroRAE Cradle DKS-6005

MicroRAE M031000593...

Settings

FIRMWARE VERSION:
V1.32

PASSCODE

0/4 digits remaining

DATE & TIME
7/17/2017 11:08:26 AM

LAST COMMUNICATION
7/17/2017
12:03:45 pm

LAST DATA DOWNLOAD

PRINT CERTIFICATES...

CALIBRATION

☒ Automatically

☐ Manually

☒ Calibrate on
Bump Test failure

Gas Cylinders

1

CO

GAS LOT NUMBER

GAS EXPIRATION DATE
1/1/2012

GAS NAME	CONCENTRATION	UNIT	PURGE TIME (SEC.)	SOAK TIME (SEC.)
CO	50	ppm	20	0

2

CO H2S O2 Methane

GAS LOT NUMBER

GAS EXPIRATION DATE
1/1/2012

GAS NAME	CONCENTRATION	UNIT	PURGE TIME (SEC.)	SOAK TIME (SEC.)
CO	50	ppm	20	0
H2S	10	ppm	20	0
O2	18	%	20	0
Methane	50	%LEL	20	0

3

Isobutylene

GAS LOT NUMBER

GAS EXPIRATION DATE
1/1/2012

GAS NAME	CONCENTRATION	UNIT	PURGE TIME (SEC.)	SOAK TIME (SEC.)
Isobutylene	100	ppm	20	0

4

Isobutylene

GAS LOT NUMBER

GAS EXPIRATION DATE
1/1/2012

GAS NAME	CONCENTRATION	UNIT	PURGE TIME (SEC.)	SOAK TIME (SEC.)
Isobutylene	10	ppm	20	0

5

H2S

GAS LOT NUMBER

GAS EXPIRATION DATE
1/1/2012

GAS NAME	CONCENTRATION	UNIT	PURGE TIME (SEC.)	SOAK TIME (SEC.)
H2S	10	ppm	20	0

UNDO CHANGES

SAVE

15.1.2.1 Menu Passcode

Menu Passcode is required to access the settings menu in the physical IntelliDoX Device.

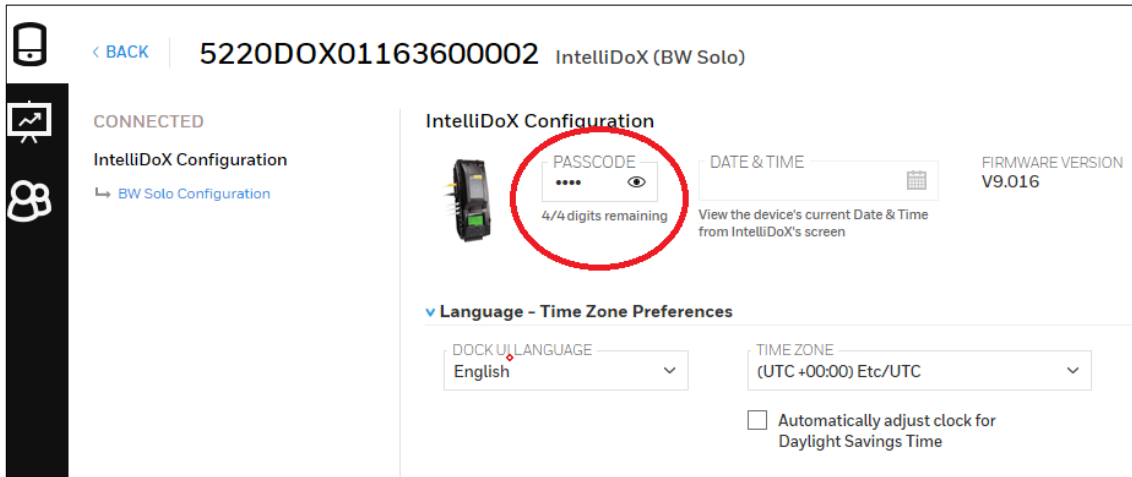

Note: User can not Set or Update/Modify Menu passcode from IntelliDoX device and can only enter this passcode to authenticate to access the IntelliDoX settings menu. The user can View or Set/Update the passcode from Device Configurator.

15.1.2.2 Edit Gas Cylinder Configuration

To edit a gas cylinder's configuration, click the "Edit" icon:

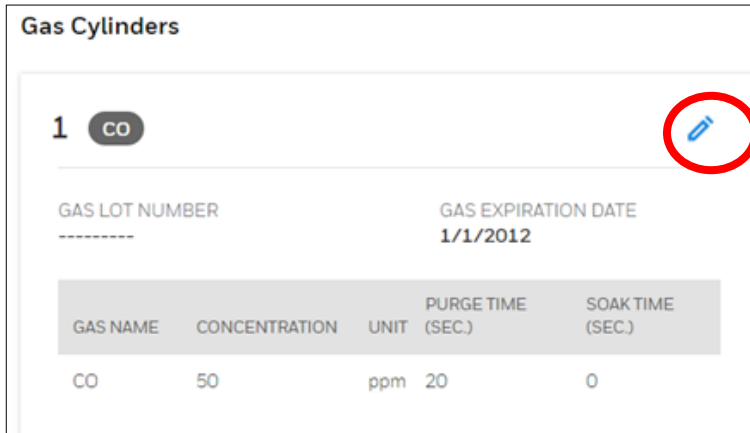

GAS NAME	CONCENTRATION	UNIT	PURGE TIME (SEC.)	SOAK TIME (SEC.)
CO	50	ppm	20	0

The 'Edit' icon (a blue pencil) in the top right corner of the configuration area is circled in red.

The configuration window is shown, and you can make changes to the Lot Number, Expiry (expiration date), the gas, and its attributes.

Inlet-1 Configuration

LOT NUMBER: EXPIRY: 

7/16 char. remaining

Gas Types and Concentrations 

GAS 1	CONCENTRATION:	ppm	PURGE TIME:	sec.	SOAK TIME:	sec.	
CO	50	ppm	20	sec.	0	sec.	
0 - 1000000 ppm		0 - 3600 sec.		0 - 3600 sec.			

[UNDO CHANGES](#) [SAVE](#)

Important!

If you change any details of the configuration's gases, make sure they match the information printed on the gas cylinder. This is especially critical for the Gas Type, Concentration (and units, such as ppm), Lot Number and Expiry date.

Add another gas (if this is a multi-gas mix) by clicking the "+" icon. Then add the details of the new gas.

Inlet-1 Configuration

LOT NUMBER: EXPIRY: 

7/16 char. remaining

Gas Types and Concentrations 

GAS 1	CONCENTRATION:	ppm	PURGE TIME:	sec.	SOAK TIME:	sec.	
CO	50	ppm	20	sec.	0	sec.	
0 - 1000000 ppm		0 - 3600 sec.		0 - 3600 sec.			
GAS		ppm		sec.		sec.	
0 - 1000000 ppm		0 - 3600 sec.		0 - 3600 sec.			

[UNDO CHANGES](#) [SAVE](#)

If you want to remove a gas from the list, click the "Delete" icon:

When you are done with the configuration, click "SAVE." If you do not want to save these changes, click "Undo Changes".

15.2 Device History

Device History provides you with data collected over time, including when calibrations and bump tests were performed, when alarm states were entered (and the type of alarm), etc. It also tells when sessions started and ended.

Click on Action and select “Device History”.

After you click on Device History, below screen will appear and you can see the History, as marked below.

15.2.1 Filters

The data can be filtered by date range, as well as log type, event type, and user.

Date-

Set your date range and click “Done.”

Note: The maximum date range is one month.

FROM 5/4/2017 TO 5/11/2017

< APRIL 2017 > < MAY 2017 >

S M T W T F S S M T W T F S

1 1 2 3 4 5 6

2 3 4 5 6 7 8 7 8 9 10 11 12 13

9 10 11 12 13 14 15 14 15 16 17 18 19 20

16 17 18 19 20 21 22 21 22 23 24 25 26 27

23 24 25 26 27 28 29 28 29 30 31

30

DONE

Log Type

You can choose from the available log types, including Alarm Records, Calibration, and Bump Test.

Safety Suite Device Configurator

5220ULT01181700095 BW Ultra 0

Details **History** Sensors Settings

FROM 11/12/2018 TO 5/14/2019 Filters LOG TYPE All x EVENT TYPE All x

Showing [184] days of device history

Events for Tuesday, 30 April 2019

04/30/2019 Tuesday
1 alarm | 1 calibration | 1 Bump Test

04/29/2019 Monday
No Events

04/25/2019 Thursday
6 alarms

04/23/2019 Tuesday
1 alarm

04/22/2019 Monday
No Events

04/19/2019 Friday
1 alarm | 1 Bump Test

04/17/2019 Wednesday
1 Bump Test

04/16/2019 Tuesday

0 alarm Session 9

1 Alarm Session 8

11:18:36 Session ended

11:17:56 **GAS ALARM, Error Acknowledged** O2 ▼ 27s H2S

11:17:33 Session started

0 alarm Session 7

11:17:20 Session ended

Click on the Gas alarm and you can see the UNIT STATUS and Sensor details in particular alarm.

To see the UNIT STATUS, Move your cursor on below marked time stamp.

Session 8 BW Ultra BW Ultra

Log Info Export

DURATION 0h 1m 3s ASSIGNED TO LAST CALIBRATION N/A JUMP TO

TIMESTAMP	H2S	mg/m3	CO	mg/m3	O2	%VOL	NH3	PPM	LEL
04/30/2019 11:17:39	NA	NA	0	NA	NA	▼ 17.9	NA	NA	NA
04/30/2019 11:18:21	NA	NA	0	NA	NA	▼ 17.9	NA	NA	NA
04/30/2019 11:18:22	NA	NA	0	NA	NA	▼ 20.2	NA	NA	NA
04/30/2019 11:18:23	NA	NA	0	NA	NA	▼ 20.3	NA	NA	NA
04/30/2019 11:18:35	NA	NA	NA	NA	NA	NA	NA	NA	NA
04/30/2019 11:18:36	NA	NA	NA	NA	NA	NA	NA	NA	NA

UNIT STATUS
SELF TEST ERROR ACK,
CAL DUE, CAL DUE
IGNORED, CAL FAIL
IGNORED, ALARM END

SATELLITE COUNT
N/A

GPS INFORMATION
Lat: N/A
Long: N/A

1 / 1

1 - 12 of 11 items

To see the Sensor details, Move your cursor on below marked sensor unit.

Session 8 BW Ultra BW Ultra

Log Info Export

DURATION 0h 1m 3s ASSIGNED TO LAST CALIBRATION N/A JUMP TO

TIMESTAMP	H2S	mg/m3	CO	mg/m3	O2	%VOL	NH3	PPM	LEL
04/30/2019 11:17:39		NA		0		17.9		NA	
04/30/2019 11:18:21		NA		0		17.9		NA	
04/30/2019 11:18:22		NA		0		20.2		NA	
04/30/2019 11:18:23		NA		NA		20.3		NA	
04/30/2019 11:18:35		NA		NA		NA		NA	
04/30/2019 11:18:36		NA		NA		NA		NA	

5220ULT01181700095

AVERAGE VALUE N/A SENSOR STATUS LOW, LATCHED, LAST BUMP

MAXIMUM VALUE N/A FAIL, LAST CAL FAIL

REAL VALUE 20.2 %VOL

MINIMUM VALUE N/A

TWA VALUE N/A

STEL VALUE N/A

50 items per page

Event Type

Filter according to the type of event that is of interest.

Users

Filter according to the names of users.

Summaries

There are two ways to view summaries of a device's history.

Summary for The Day opens a window with all the day's session information, organized by session.

Export Day Info opens a window that lets you choose data elements and summary information and then export it. You can print it or save it as a CSV file for opening in a spreadsheet program such as Microsoft Excel.

Log

To view a log of a device, click the arrow icon at the right of the column:

This opens the Log window for viewing.

Session 2PGM-2600 MicroRAE

Log

Info

Export

DURATION14h 16m 0s

ASSIGNED TO

LAST CALIBRATION4/20/2017

JUMP TO

TIMESTAMP	CO	PPM	H2S	PPM	O2	%	LEL	%LEL
5/8/2017 9:25:14 am		0		0		20.9		0
5/8/2017 9:26:14 am		0		0		20.9		0
5/8/2017 9:27:14 am		0		0		20.9		0
5/8/2017 9:28:14 am		0		0		20.9		0
5/8/2017 9:29:14 am		0		0		20.9		0
5/8/2017 9:30:14 am		0		0		20.9		0
5/8/2017 9:31:14 am		0		0		20.9		0
5/8/2017 9:32:14 am		0		0		20.9		0

You can also view information about the session and calibration details:

Session 2PGM-2600 MicroRAE

Log

Info

Export

SESSION SUMMARY

ASSIGNED TO

START TIME5/8/2017 9:25:14 am

DURATION14h 16m 0s

RECORDS856

INTERVAL60/sec

END TIME5/8/2017 11:41:14 pm

SITE IDSITE0000

USER IDUSER0000

CALIBRATION DETAILS

LEL:

LAST CALIBRATED DATE4/20/2017

MEASUREMENT GASMethane

CORRECTION FACTOR1

SPAN POINT 150

SPAN POINT 2

Export

opens a window that lets you choose data elements and summary information and then export it. You can print it or save it as a CSV file for opening in a spreadsheet program such as Microsoft Excel.

Session 2 PGM-2600 MicroRAE

Log Info Export

CHOOSE DATA ELEMENTS

☐ Timestamp ☐ Worker ☐ GPS Location

☐ Sensor Reading

☐ Alarm Type for Each Sensor

☐ Alarm type for Each Record

☐ Unit of Measure

CHOOSE SUMMARY INFORMATION

☐ Session information ☐ Operation information ☐ Calibration information

☐ Sensor information ☐ Assignment information

CANCEL EXPORT

15.3 Sensors

Select “Sensors” to view and edit attributes of sensors installed in a device.

< BACK M03100059311 MicroRAE (PGM-2600)

Details History Sensors Settings

MULTICALIBRATION MANAGE GAS LIST SAVE TEMPLATE

LEL - LEL

Alarm Setpoints Calibration Bump Test

LOW ALARM 15%LEL HIGH ALARM 25%LEL OVER RANGE 100%LEL

Calibration Last: N/A Next: 4/20/2017 INTERVAL 0 days CALIBRATED TO CH4 MEASURING CH4 SPAN LEVEL 50%LEL

Bump Test Last: N/A Next: 4/20/2017 INTERVAL 0 days

O2 - Oxygen

Alarm Setpoints Calibration Bump Test

LOW LOW ALARM 17.0% Vol LOW ALARM 19.5% Vol HIGH ALARM 23.5% Vol OVER RANGE 30.0% Vol

Calibration Last: N/A Next: 4/20/2017 INTERVAL 0 days SPAN LEVEL 18.0% Vol

Bump Test Last: N/A Next: 4/20/2017 INTERVAL 0 days

CO - Carbon Monoxide

Alarm Setpoints Calibration Bump Test

LOW ALARM 35 ppm HIGH ALARM 200 ppm OVER RANGE 1000 ppm STEL ALARM 100 ppm TWA ALARM 35 ppm

Calibration Last: N/A Next: 4/20/2017 INTERVAL 0 days SPAN LEVEL 50 ppm

Bump Test Last: N/A Next: 4/20/2017 INTERVAL 0 days

H2S - Hydrogen Sulfide

Alarm Setpoints Calibration Bump Test

LOW ALARM 100 ppm HIGH ALARM 200 ppm

Calibration Last: N/A Next: 4/20/2017 INTERVAL 0 days SPAN LEVEL 100 ppm

Bump Test Last: N/A Next: 4/20/2017 INTERVAL 0 days

View/Update set Points/Readings in multiple UOMs for supported BW instrument

Now you can modify or set the Units of measurements as per requirements. Below are the steps to modify the UOMs in Safety Suite Device Configurator.

Step 1: - Open the **Devices** in Device Configuration as shown below and select any devices data and click on Device Details.

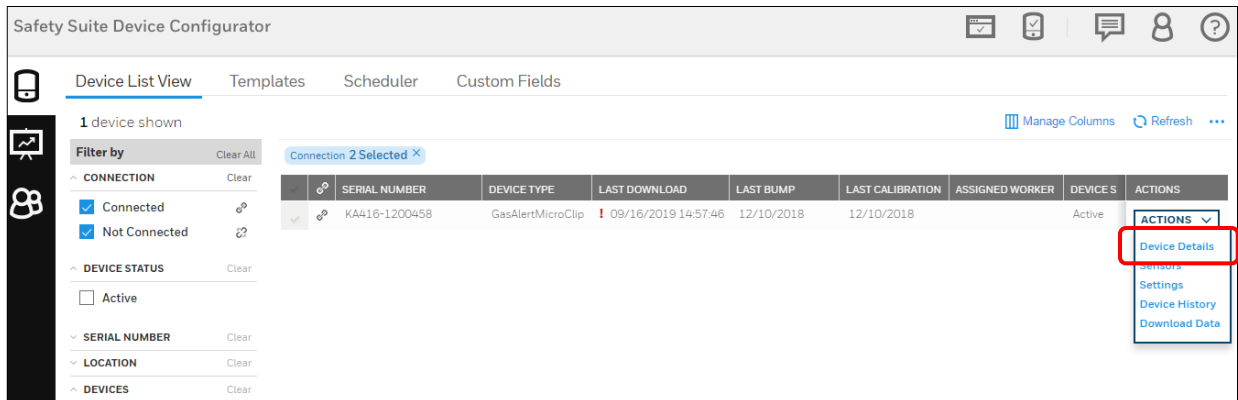

Step 2: - After you click on **Device Details** below screen will open and Click on **Sensors** as shown below.

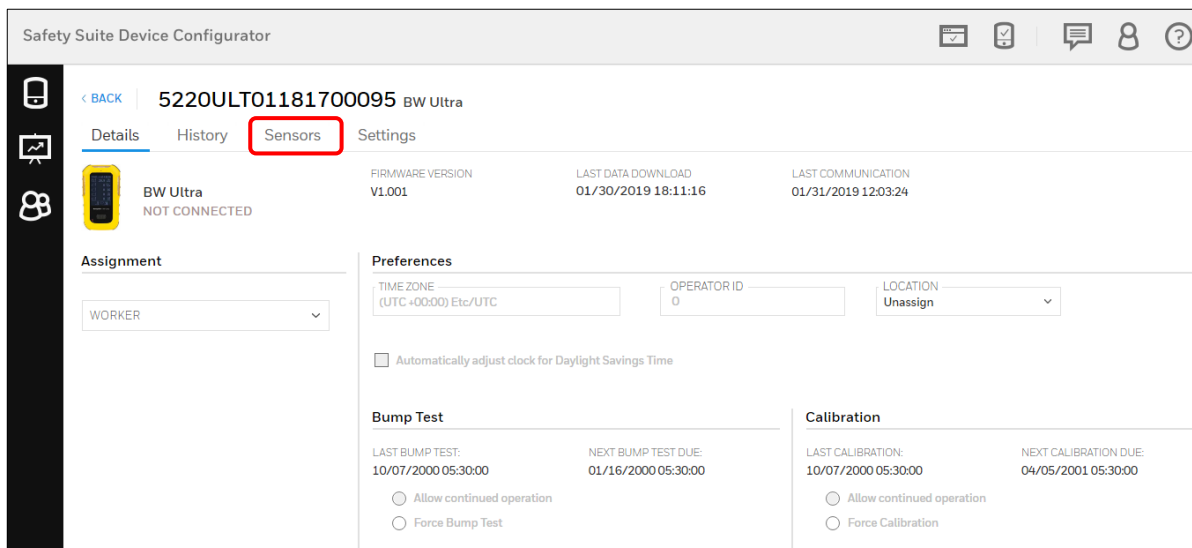

Step 3: - Now you can see the Sensor information screen. To change the UOMs select any Gas and click on edit option.

Safety Suite Device Configurator

5220ULT01181700095 BW Ultra

Details History **Sensors** Settings

CO - Carbon Monoxide

Alarm Setpoints	Calibration	Bump Test
HIGH ALARM 200.0 ppm	Calibration Last: 10/07/2000 Next: N/A	Bump Test Last: 10/07/2000 Next: N/A
LOW ALARM 35.0 ppm	SPAN LEVEL 100.0 ppm	INTERVAL 180 days
TWA ALARM 20.0 ppm		INTERVAL 0 days
STEL ALARM 100.0 ppm		

H2S - Hydrogen Sulfide

Alarm Setpoints	Calibration	Bump Test
HIGH ALARM 15.0 ppm	Calibration Last: 10/07/2000 Next: N/A	Bump Test Last: 10/07/2000 Next: N/A
LOW ALARM 10.0 ppm	SPAN LEVEL 25.0 ppm	INTERVAL 180 days
TWA ALARM 10.0 ppm		INTERVAL 0 days
STEL ALARM 15.0 ppm		

LEL - Combustibles

Alarm Setpoints	Calibration	Bump Test
HIGH ALARM 20.0%LEL	Calibration Last: 10/07/2000 Next: N/A	Bump Test Last: 10/07/2000 Next: N/A
LOW ALARM 10.0%LEL	SPAN LEVEL 50.0%LEL	INTERVAL 180 days
TWA ALARM N/A		INTERVAL 0 days
STEL ALARM N/A		

Step 4: - Below screen is the edit screen information for CO gas, you can change the UOMs by clicking on DISPLAY UNITS dropdown. Select the required Units and save the file.

Safety Suite Device Configurator

CO - Carbon Monoxide

DISPLAY UNITS
ppm
ppm
mg/m3
umol/mol (Mole)

☐ Low Alarm Acknowledge ☐ Sensor Enabled ☐ Auto Zero on Startup

LAST BUMP TEST 10/07/2000 NEXT BUMP TEST 10/07/2000 LAST CALIBRATION TEST 10/07/2000 NEXT CALIBRATION TEST 04/05/2001

Alarm Setpoints

LOW ALARM 35 ppm HIGH ALARM 200 ppm TWA ALARM 20 ppm STEL ALARM 100 ppm

15 - 2000 ppm Low Alarm should be less than High Alarm

0 200 400 600 800 1000 1200 1400 1600 1800 2000

Calibration **Bump**

SPAN LEVEL 100 ppm BUMP THRESHOLD 40 %

15 - 2000 ppm 40-95 %

Intervals

BUMP TEST 0 days CALIBRATION 180 days

0-365 days 0-365 days

STEL 15 mins TWA 8 hrs

5-15 mins 4-16 hrs

TWA METHOD OSHA

RESTORE DEFAULTS UNDO CHANGES SAVE

15.4 Settings

View and manage settings in a device. You can save these as a file or as a template.

Safety Suite Device Configurator

[< BACK](#) | **KA416-1200458** GasAlertMicroClip

[Details](#) [History](#) [Sensors](#) [Settings](#)

GAS ALARMS

ALARM TYPE
Tracking Alarm

☐ Low Alarm acknowledge

DATALOGGING

DATALOG INTERVAL
5

sec

1 - 120 sec.

INSTRUMENTS OPERATION

☐ Stealth Mode

☐ Safe Mode

☐ IRStealth Mode

INSTRUMENT USER PREFERENCES

☐ Confidence Beep

☐ Enable Intelliflash

15.5 Archive Device

Click this choice to de-assign a device from a user and make it invisible to the default device list.

Archiving a Device

The device will be de-assigned from the user and is no longer visible in default device list.
Do you want to continue Archiving it?

NO

YES

15.6 Network Passcode

The Network Passcode is required to access IntelliDoX to perform any ACTION, the passcode is defined to access and operate or change setting in IntelliDoX over the network.

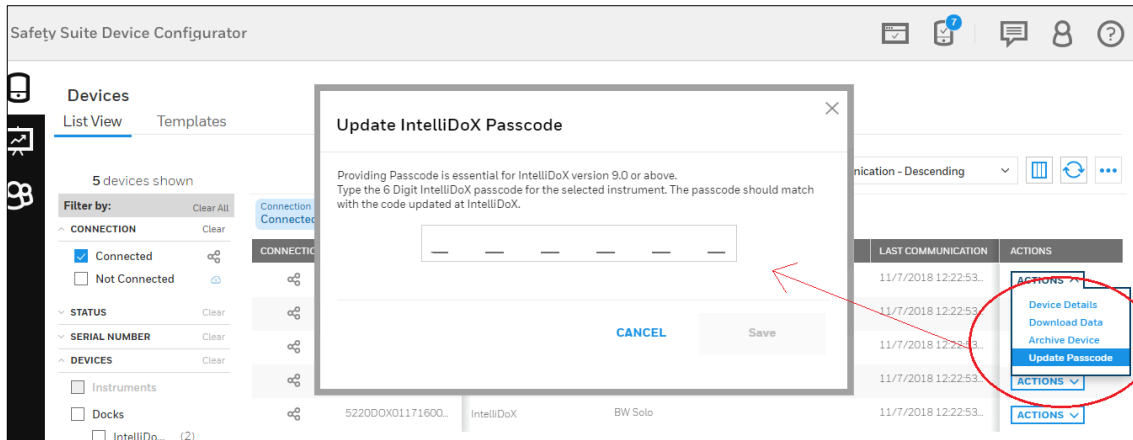

Network Passcode is applicable/available on IntelliDoX device having firmware 9.0 and above only.

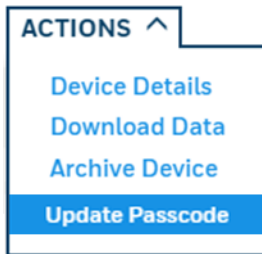

Note: The user can not Set or Update/Modify passcode from Device Configurator and can only enter this passcode to authenticate and access the IntelliDoX to perform any ACTION. The user can View or Set/Update the Network passcode in IntelliDoX Device.

16 Custom fields in Device Configurator

User can add new Custom fields (User defined fields) to capture additional information about devices.

To add new Custom fields, Open the Devices tab and click on “Custom fields” then you can see the “ADD FIELD” option to add the new Custom field.

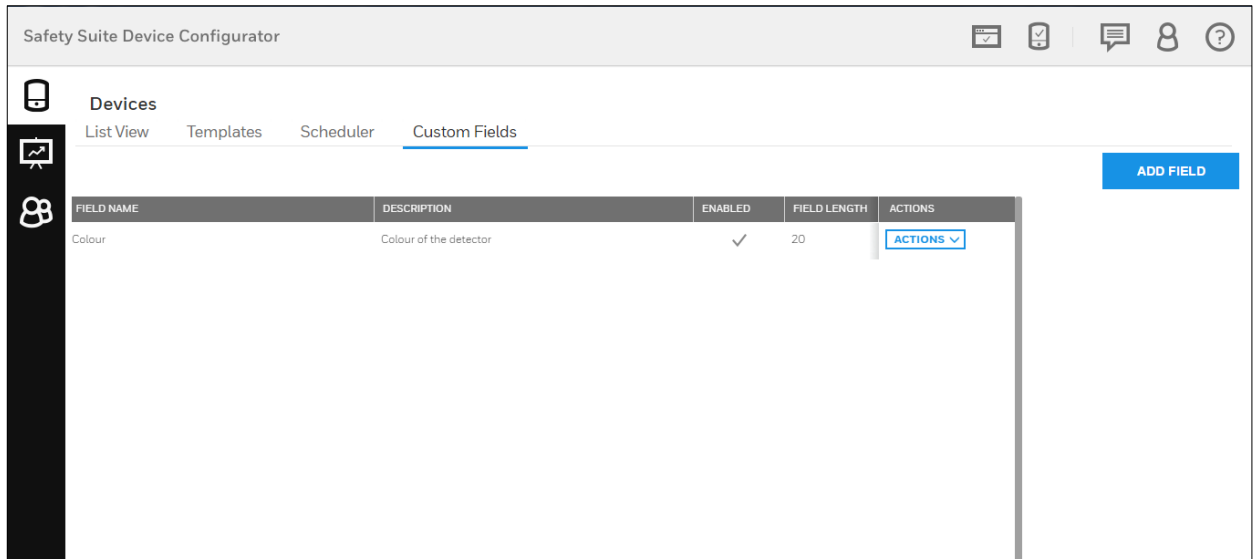

After clicking on ADD FIELD, a popup screen will open. User can fill the required details as follows.

Field Name: User can type in the field label (e.g. “Device Location” or “Device color”)

Field Description: User can give a brief Description about the field. This information is not displayed in the device detail view.

Max Field Length: The maximum length of data in characters that this field can take. This can be set from 1 to 255 characters.

Enabled: This option enables the newly added custom field. Enabling a field will make it available for all devices and users can view the data for these fields in the List View. A maximum of four custom field can be activated in the application. You may however change a field to/from Enabled at any time.

ADD FIELD

FIELD NAME

Device Location

Max. 40 characters allowed

FIELD DESCRIPTION

Located at which floor

Max. 255 characters allowed

MAX FIELD LENGTH

25

1 - 100

☒ Enabled

Note: Maximum of 4 custom fields can be enabled at any point.

CANCEL

ADD

Once all the details are filled, then click on “Add” to save the Custom field.

After successfully adding the custom field, click on the “Manage columns” option as shown below. Please note that the device list needs to be refreshed for the custom fields to be displayed.

Manage Columns

Refresh

...

NED WORKER	DEVICE S	ACTIONS
	Active	<div>ACTIONS</div>

A Pop up of Columns is displayed, enable the check box of the custom field that you have added newly, then click on DONE.

☐ Connection
☐ Serial number
☒ Device Type
☒ Last Download
☒ Last Bump
☒ Last Calibration
☒ Assigned Worker
☒ Device Status
☒ Model Number
☒ Brand
☒ Location
☐ Color

CANCEL
 DONE

To view the newly added custom field scroll the grid column towards right-end side.

Safety Suite Device Configurator

Device List View | Templates | Scheduler | Custom Fields

1 device shown Manage Columns Refresh

Filter by Clear All Filter Not Applied

CONNECTION	SERIAL NUMBER	ON	ASSIGNED WORKER	DEVICE STATUS	MODEL NUMBER	BRAND	LOCATION	COLOR	ACTIONS
<input type="checkbox"/> Connected <input type="checkbox"/> Not Connected	KA416-1200458			Active	GasAlertMicroClip	BW	Downtown Area.		ACTIONS

Filter by:

- CONNECTION: Clear
 - ☐ Connected
 - ☐ Not Connected
- DEVICE STATUS: Clear
 - ☒ Active
 - ☐ Inactive
 - ☐ Out of Service
 - ☐ Out for Service
 - ☐ Archive
 - ☐ Archived

To view or edit the custom field values for a specific instrument, click on the “Action” dropdown list and select “Device Details”.

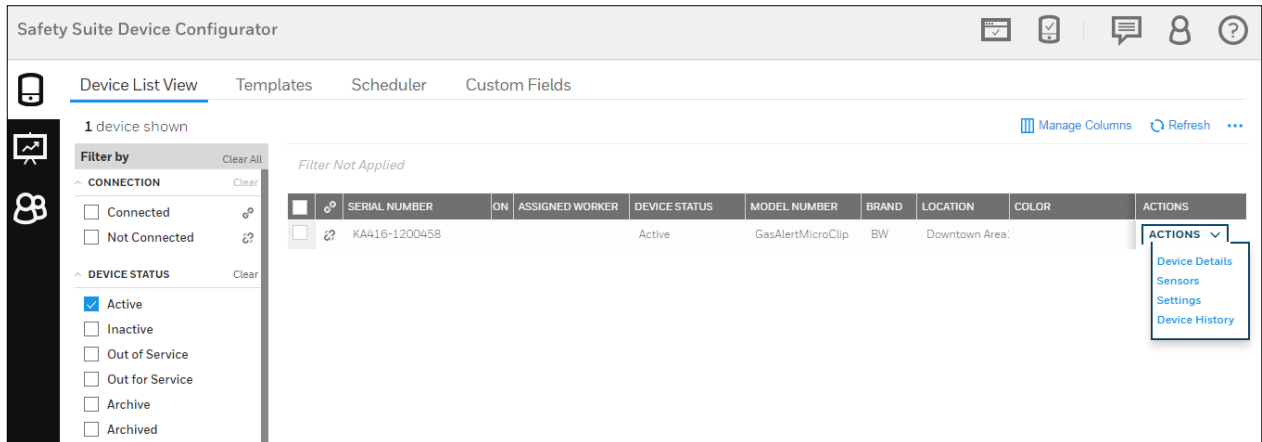

After clicking on “Device Details” below screen will open and enter the custom field value and click on SAVE.

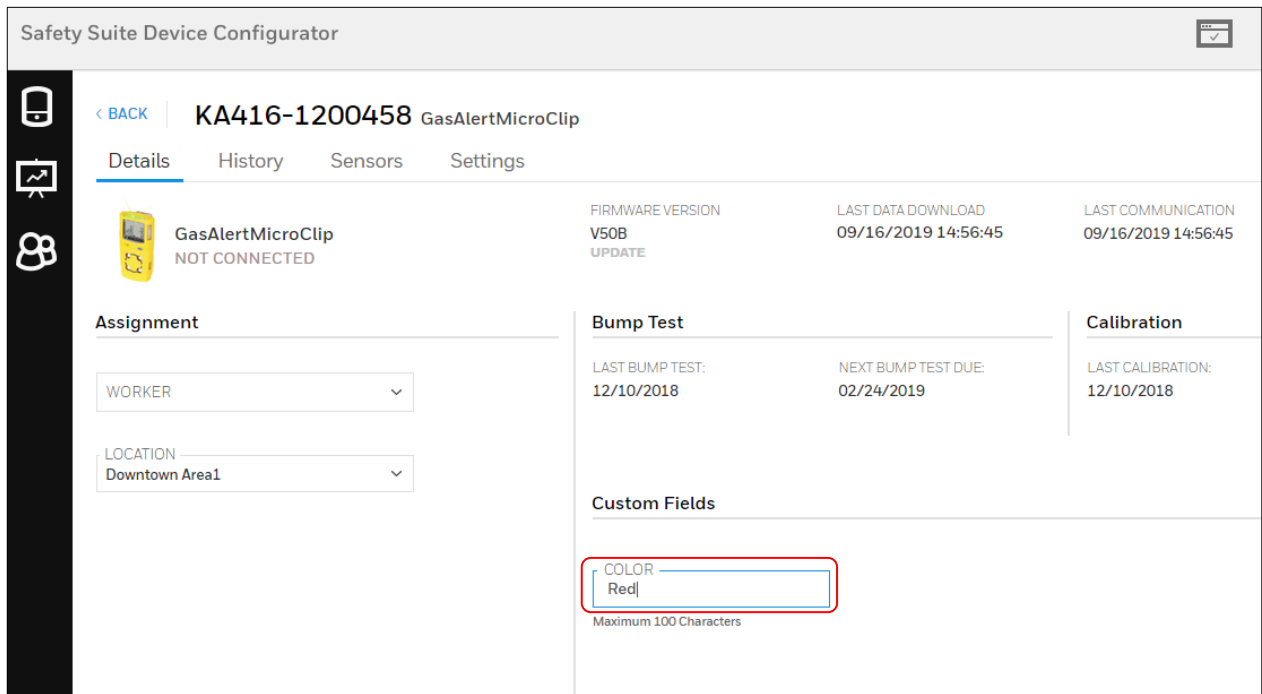

Now open the Device view and click on “List view”, the below screen you can see the value for custom field that you updated.

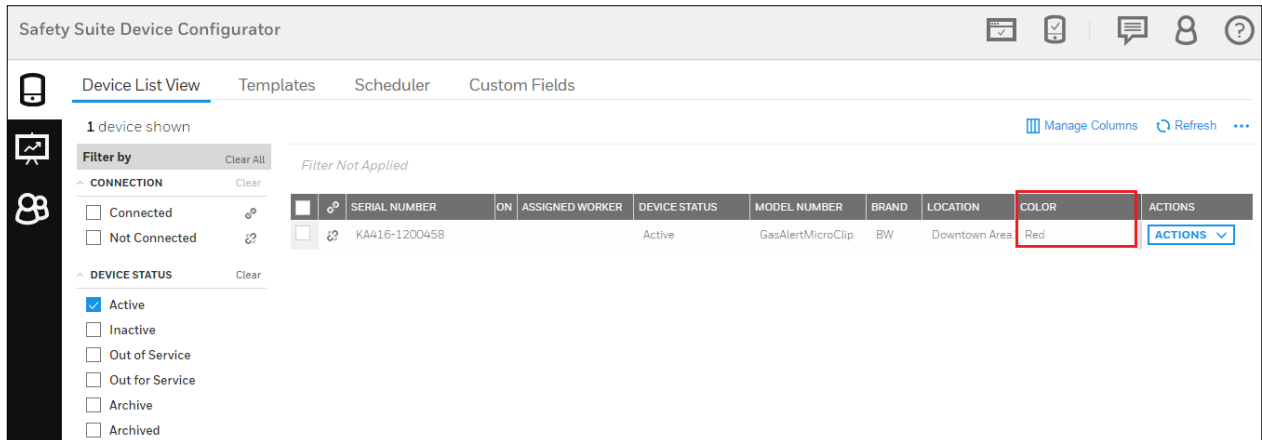

17 Scheduled data import

User can Schedule automatic import/download data from docking stations. Below are the steps to be followed to set up the scheduled data import.

Step 1- Click on “Devices” icon and select the “Scheduler” option to set the time.

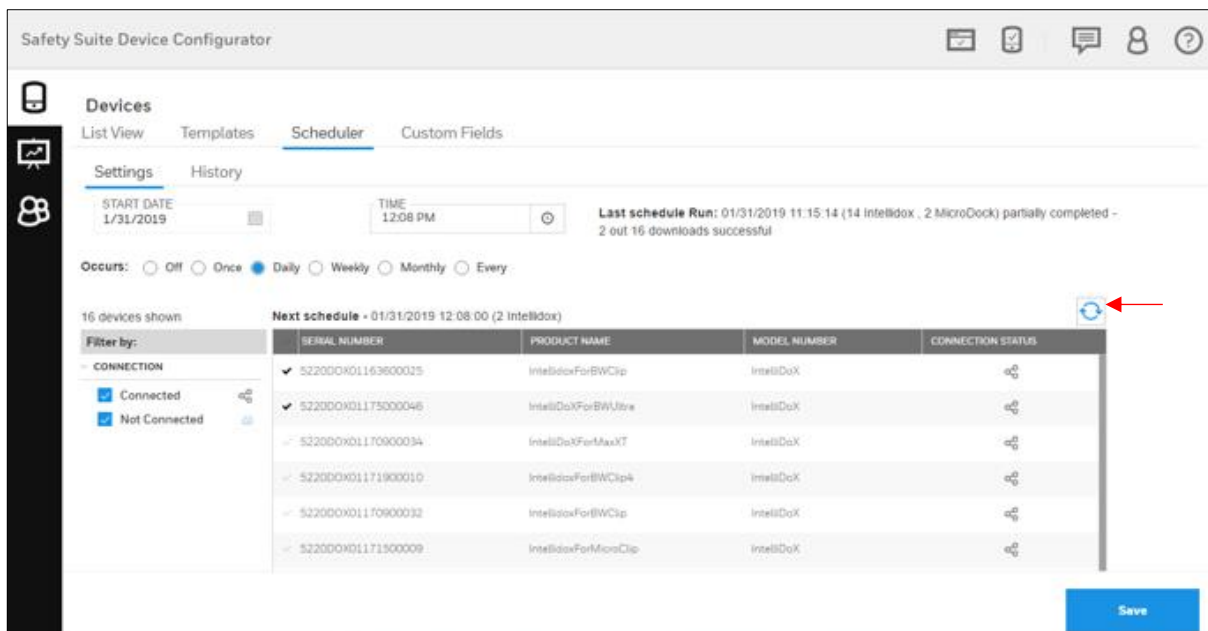

Note-Before making your selection, please refresh the docking station connectivity status by clicking the refresh button.

Step 2- Set the START DATE and TIME by clicking on the **Settings** tab and select the OCCURS options when user want to run the download.

Note-Make sure Schedule Start Date Time should be greater than current date time.

Step 4- When scheduled time approaches, it will show the scheduled progress details and if user want to cancel the scheduled progress, click on cancel button.

Step 5- After completing the scheduled run process, click on **History** and check the scheduled run status. User can also check the older data details by changing the Date Range option.

Step 6- If user want to export the data, click on below shown red marked box and export the data to CSV file.

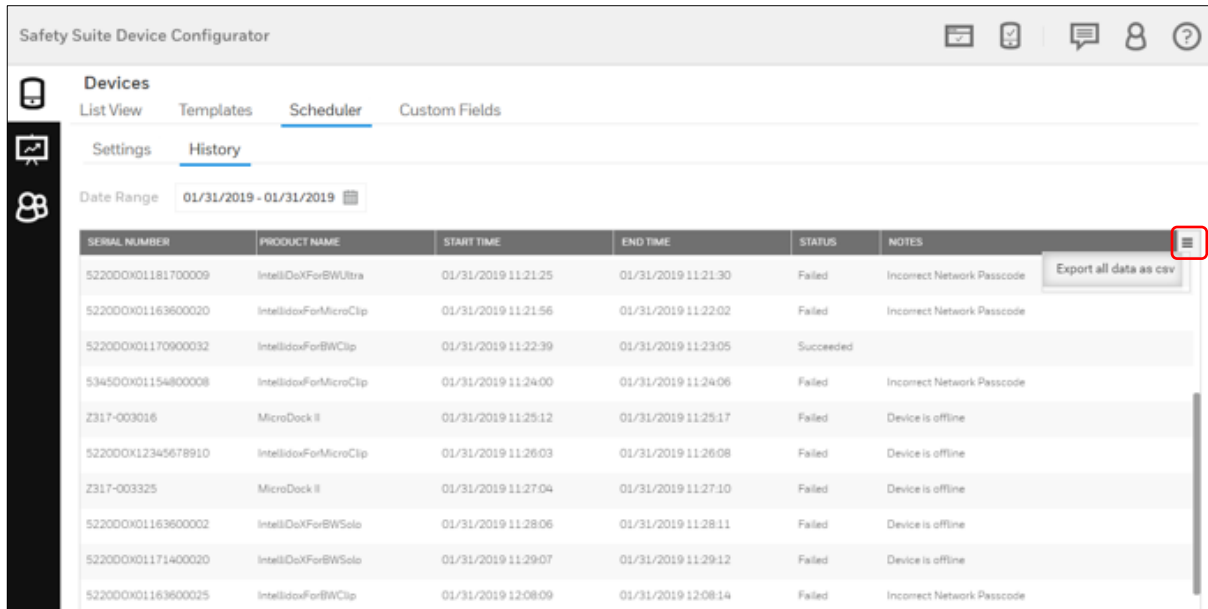

The scheduler does not require the user to remain logged in during the data download. If the system is re-started, while the schedule is in progress, the remaining downloads will appear in the Queue manager and will resume download to the extent possible. Please note if you login to the application when the scheduled download is in progress, the in-progress downloads will appear in the queue manager.

18 Bulk Data log export

User can export the multiple device data log into CSV file by using below option. Follow the below steps to export the bulk data log.

Step 1 - Open Device inventory screen in Safety Suite Device Configurator.

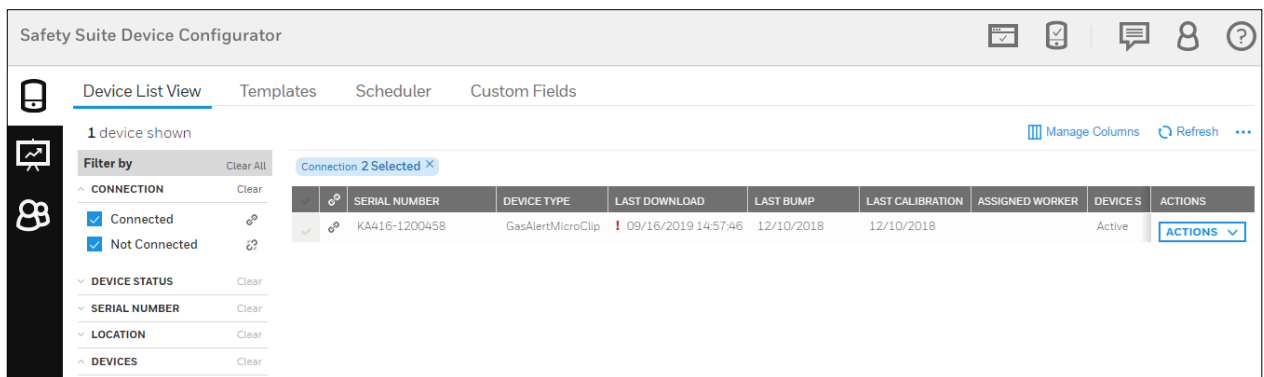

Step 2 – Select the devices by clicking on the check box, as shown in below screen.

After selecting the devices, the Export Data logs option will activate and click

on [Export Data Logs](#).

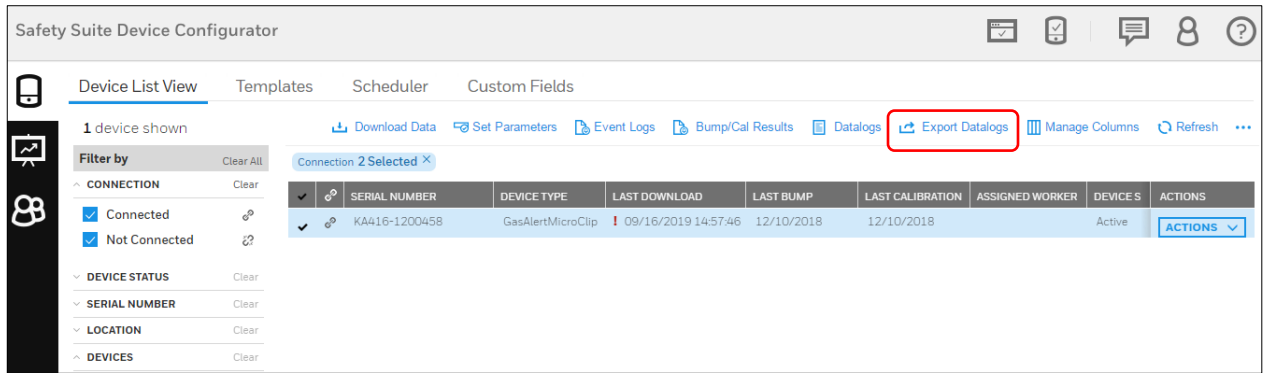

Step 3 – Below you can see the Export Datalogs screen.

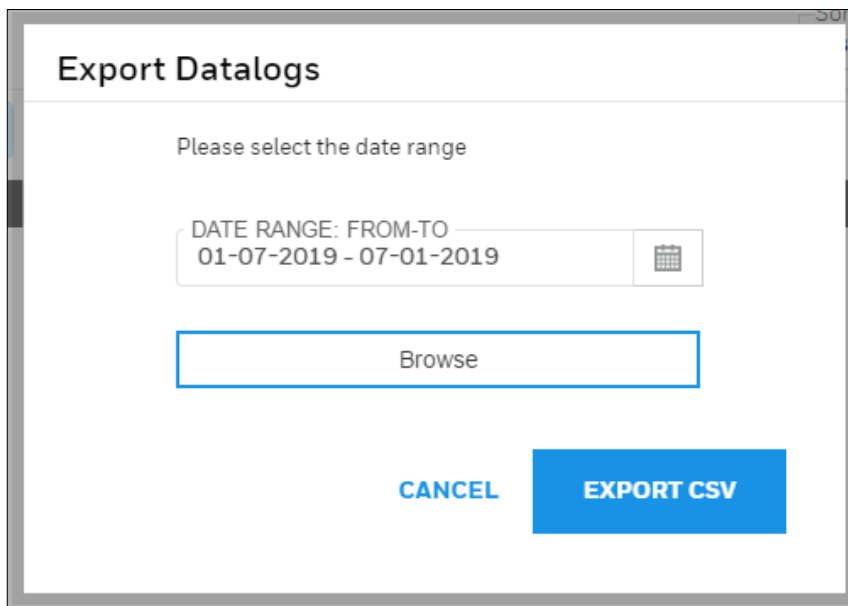

Step 4 – Select the date range by clicking on the DATE RANGE tab, as shown below.

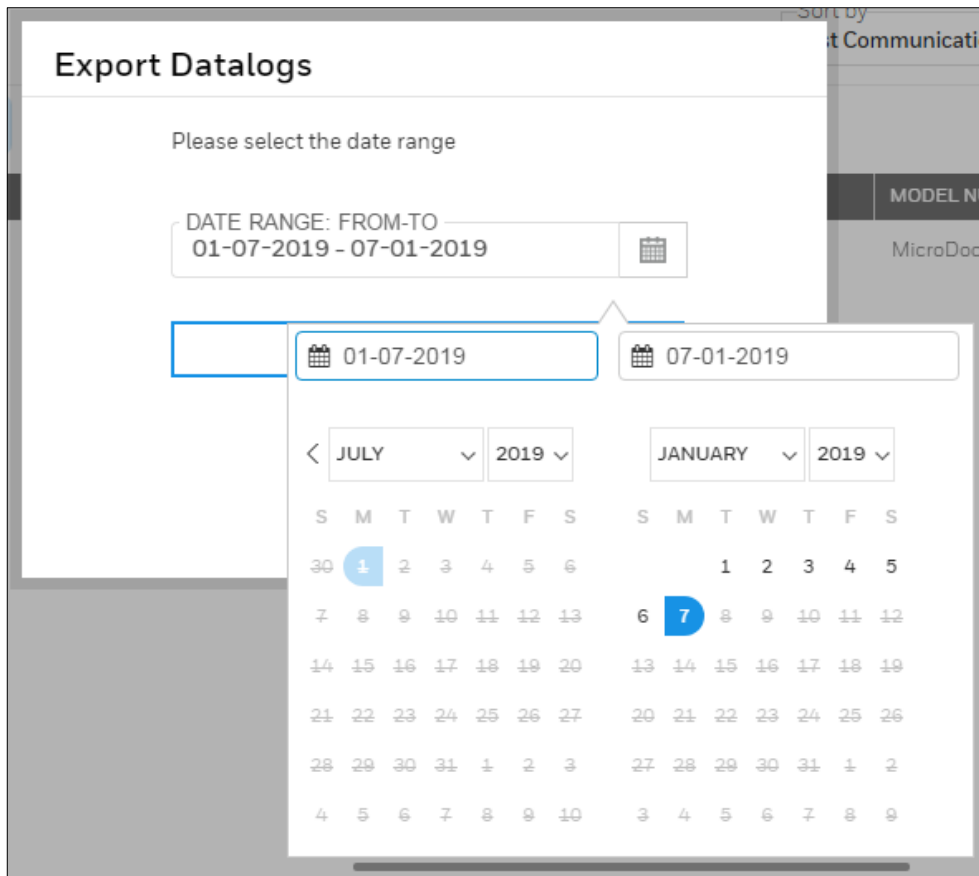

Step 5 – Click on **Browse** and select the location to save the CSV file.

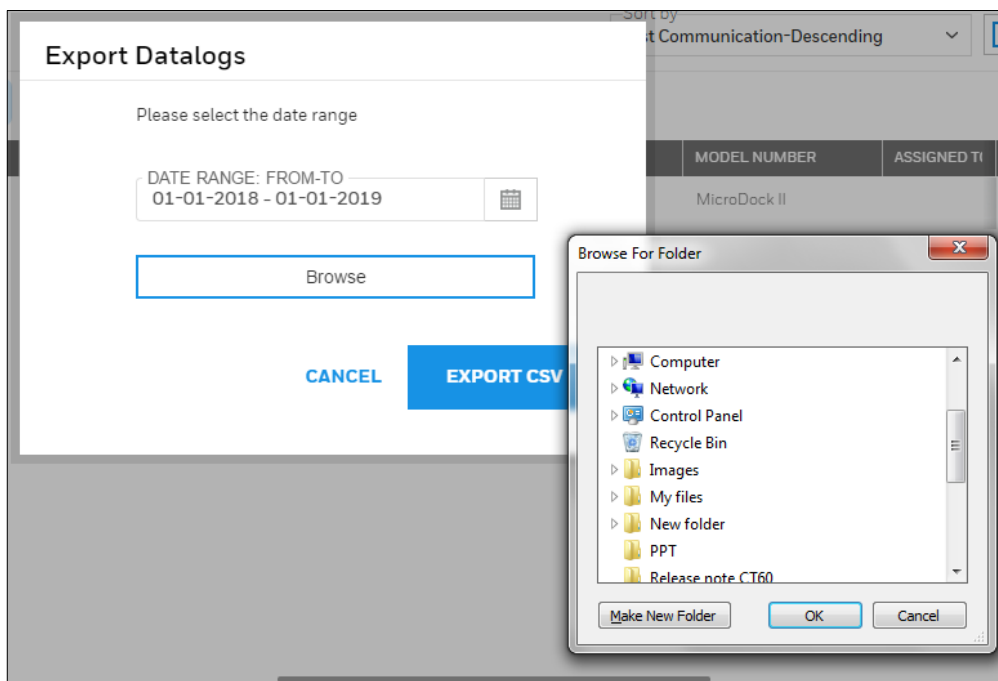

Step 6 – After selecting the location, click on EXPORT CSV. The notification will pop up on screen saying “Datalog export started successfully”.

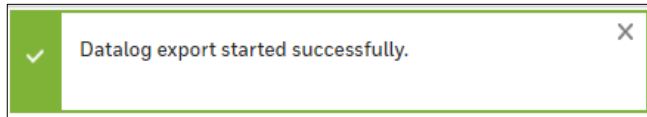

Step 7 – Wait for the export to complete. You can check the status in the notification area.

Step 8 – Go to selected location and open the generated CSV file. Now you can see the CSV file below.

Device Type	Model Name	Timestamp	Lat	Long	Satellite	Assigned	Location	H2S Unit	H2S Unit 5	H2S Avera	H2S Real	H2S Maxir	H2S Minin	H2S TWA	H2S STEL	H2S Low	H2S High	H2S Span	H2S S
1	BW	GasAlertV	01-07-2019 14:42	0	0	0		ppm	0	0	-99	0	0	-99	-99	23	73	N/A	N/A
2	BW	GasAlertV	01-07-2019 14:42	0	0	0		ppm	0	0	-99	0	0	-99	-99	23	73	N/A	N/A
3	BW	GasAlertV	01-07-2019 14:43	0	0	0		ppm	0	0	0	0	0	0	0	23	73	N/A	N/A
4	BW	GasAlertV	01-07-2019 14:43	0	0	0		ppm	0	0	0	0	0	0	0	23	73	N/A	N/A
5	BW	GasAlertV	01-07-2019 14:43	0	0	0		ppm	0	0	0	0	0	0	0	23	73	N/A	N/A
6	BW	GasAlertV	01-07-2019 14:43	0	0	0		ppm	0	0	0	0	0	0	0	23	73	N/A	N/A
7	BW	GasAlertV	01-07-2019 14:44	0	0	0		ppm	0	0	0	0	0	0	0	23	73	N/A	N/A
8	BW	GasAlertV	01-07-2019 14:44	0	0	0	Dean Win	ppm	0	0	0	0	0	0	0	23	73	N/A	N/A
9	BW	GasAlertV	01-07-2019 14:44	0	0	0	Dean Win	ppm	0	0	0	0	0	0	0	23	73	N/A	N/A
10	BW	GasAlertV	01-07-2019 14:44	0	0	0	Dean Win	ppm	0	0	0	0	0	0	0	23	73	N/A	N/A
11	BW	GasAlertV	01-07-2019 14:44	0	0	0	Dean Win	ppm	0	0	1	0	0	0	0	23	73	N/A	N/A
12	BW	GasAlertV	01-07-2019 14:45	0	0	0	Dean Win	ppm	0	0	0	0	0	0	0	23	73	N/A	N/A
13	BW	GasAlertV	01-07-2019 14:45	0	0	0	Dean Win	ppm	0	0	0	0	0	0	0	23	73	N/A	N/A
14	BW	GasAlertV	01-07-2019 14:45	0	0	0	Dean Win	ppm	0	0	0	0	0	0	0	23	73	N/A	N/A
15	BW	GasAlertV	01-07-2019 14:45	0	0	0	Dean Win	ppm	0	0	0	0	0	0	0	23	73	N/A	N/A

19 User List

The User List shows all users registered with **Safety Suite Device Configurator**, regardless of whether they are Active Users, Locked Users, or Deactivated Users. The roster can be filtered in a variety of ways for organization or searching.

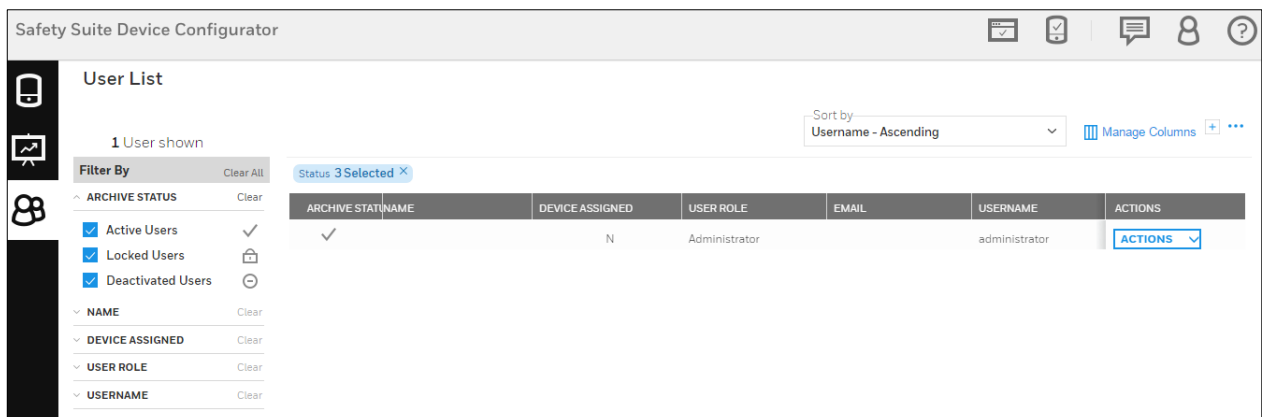

19.1 Sort by

Use this pulldown menu to sort your templates for quicker searching, greatest current relevance, or other ways that suit your workflow.

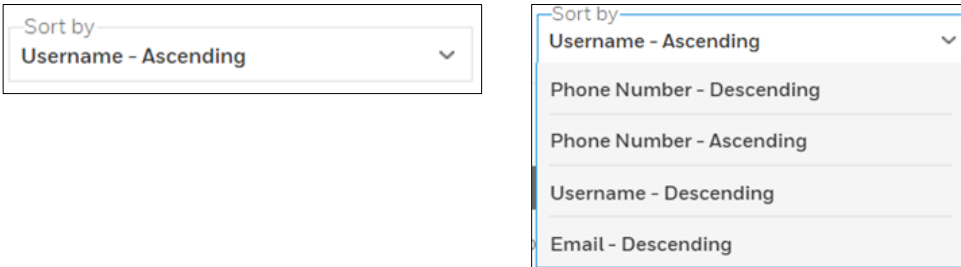

Username – Ascending
Phone Number – Descending
Phone Number – Ascending
Username – Descending
Email – Descending
Email – Ascending
User Role – Descending
User Role – Ascending
Device Assigned – Descending
Device Assigned – Ascending
Name – Descending
Name – Ascending

19.2 Manage Columns

Click “Manage Columns” to open a menu where you can select columns you want to appear on the screen:

Click a box to show a check mark, which indicates that you have selected this column to be shown. Boxes/names in light gray indicate that their visibility cannot be changed. When you have finished with your selections, click “Done” to save your choices or “Cancel” to keep your current choices.

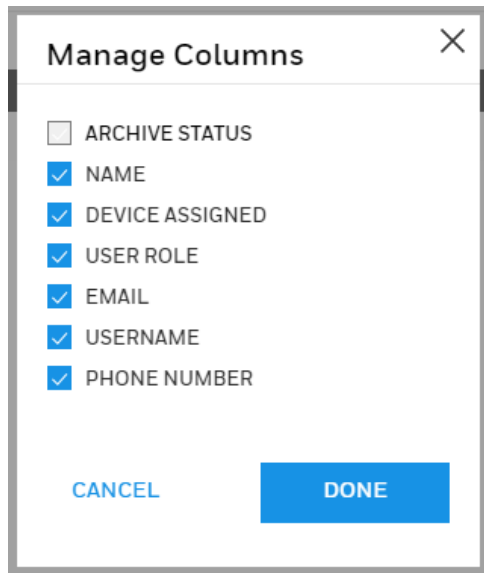

19.3 Actions

Depending on the user's role, actions can include User Details, Activate User (or Deactivate User), or Delete User.

User Details is the default view. It shows each user according to filter settings, as well as all details defined in the Columns settings.

Activate User/Deactivate User gives control over who can be considered an active user. An active user is someone who has access to a device, whereas a deactivated user is not granted access (whether temporarily or permanently). A deactivated user can be re-activated.

Delete User is where you remove a user from the roster, such as when an employee leaves a company, is transferred elsewhere, etc. **Note:** If a user is deleted, their profile is deleted. This is permanent, so you cannot restore a deleted user to an active user status.

19.4 Add A User

Click the "+" button to open a page where you fill in information and create the profile for a new user.

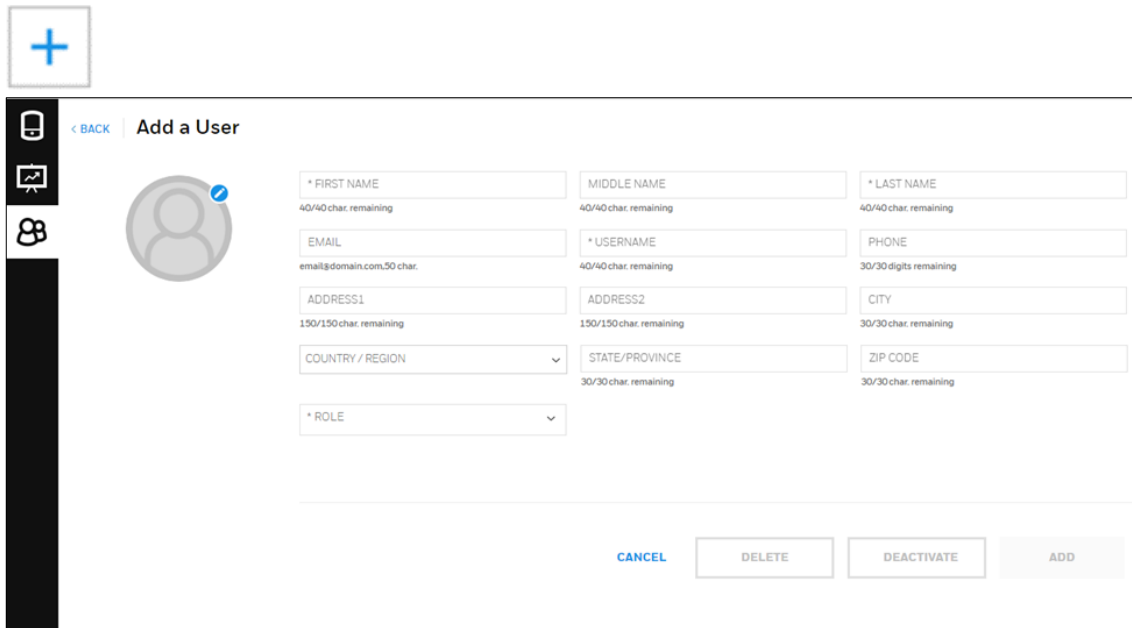

The 'Add a User' form contains the following fields and controls:

- Navigation:** A sidebar on the left with icons for home, list, and user management. A top bar shows '< BACK' and 'Add a User'.
- User Profile:** A circular profile picture placeholder with a blue checkmark.
- Form Fields:**
 - * FIRST NAME (40/40 char. remaining)
 - MIDDLE NAME (40/40 char. remaining)
 - * LAST NAME (40/40 char. remaining)
 - EMAIL (email@domain.com, 50 char. remaining)
 - * USERNAME (40/40 char. remaining)
 - PHONE (30/30 digits remaining)
 - ADDRESS1 (150/150 char. remaining)
 - ADDRESS2 (150/150 char. remaining)
 - CITY (30/30 char. remaining)
 - COUNTRY / REGION (dropdown)
 - STATE / PROVINCE (30/30 char. remaining)
 - ZIP CODE (30/30 char. remaining)
 - * ROLE (dropdown)
- Buttons:** CANCEL, DELETE, DEACTIVATE, and ADD (highlighted in blue).

You must provide a First Name, Last Name, Email address, and Username, plus you must select a role (or roles). All other information is optional. Once you have provided the necessary information and selected a role, “Add” is highlighted. Click this to add the new user to the roster. If you do not want to save it, click “Cancel.”

The button row contains: CANCEL, DELETE, DEACTIVATE, and ADD (highlighted in blue).

After you add a new user, a message is shown that tells you the new user must provide an activation code during their first login.

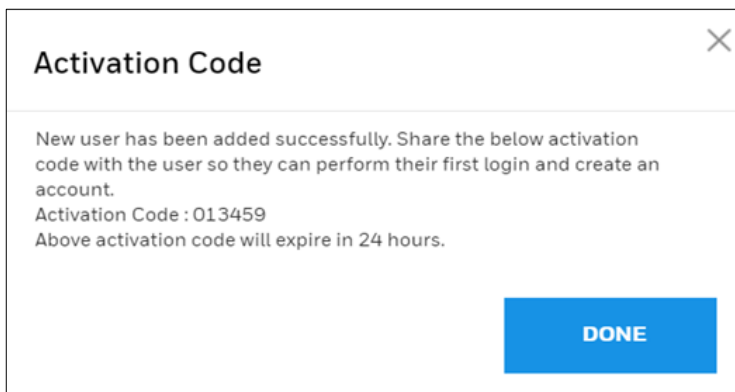

The 'Activation Code' dialog box contains the following text:

New user has been added successfully. Share the below activation code with the user so they can perform their first login and create an account.
 Activation Code : 013459
 Above activation code will expire in 24 hours.

A blue 'DONE' button is located at the bottom right.

19.5 Profile Picture

Click the icon to open the dialog for uploading an image for the profile. The image can be either a .jpg or .png file, but it must be less than 1MB.

To upload an image:

- 1 Click the blue button.

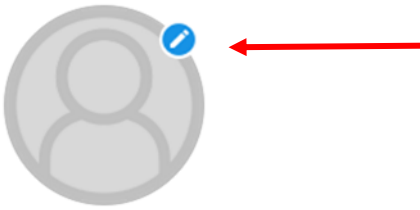

- 2 Click "Upload Photo."
- 3 Locate an image on your computer and select it.
- 4 Click "Open."

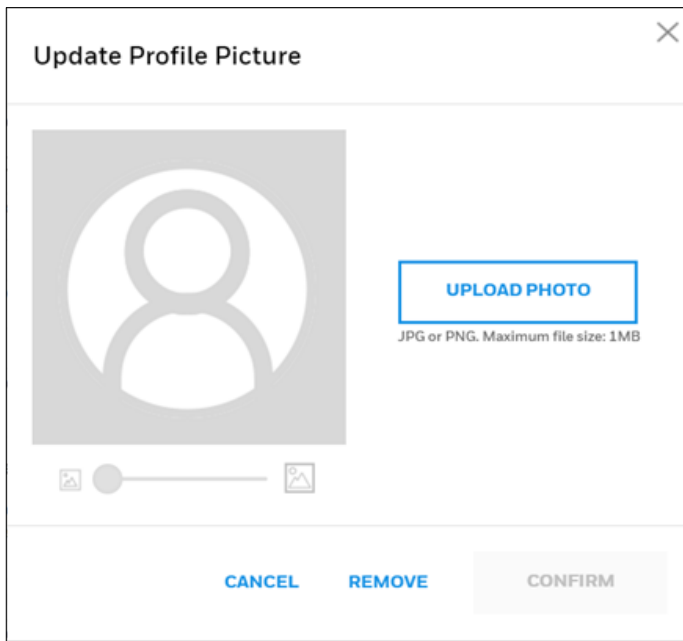

- 5 When the image appears, move it around with your mouse and/or change its size by adjusting with the slide control.
- 6 When you are satisfied, click "Confirm"

Note: Click "Cancel" if you decide not to change the picture, or "Remove" to remove an existing picture.

19.6 Filter By

There are several ways to filter the list on the screen. Under the column labeled "Filter by", are selectors for selecting what you see in the columns on the right. Above the filtering options is the number of devices shown.

19.6.1 Status

The status of a user can be used as a filter, so that, for example, only active users are included in the list, or only deactivated users are shown. You can clear a status type and associated information by clicking “Clear” or the “X” in the “Status” above the list.

Active Users

An active user is one who is in the current roster of users who can participate in the system's use, and is associated with a role and an instrument. An active user's status can be changed to “deactivated” or the user can be deleted from the roster.

Note: If you delete a user, the data cannot be recovered.

Locked Users

As a security feature, if a user tries to log in and provides an incorrect password three times, they are locked out and must contact the administrator to restore access.

When logging in, if an incorrect password is provided twice, this message is shown:

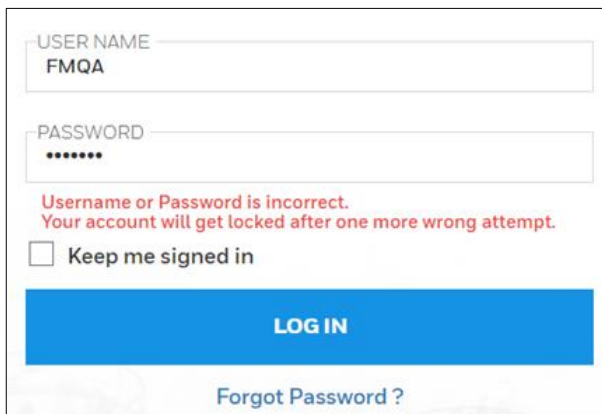

If three attempts are incorrect, then the user is locked out. This message is shown:

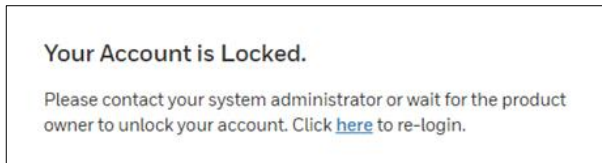

Someone with administrator privileges can unlock the user's status by pulling down the "Actions" menu and clicking "Unlock User."

This message is shown:

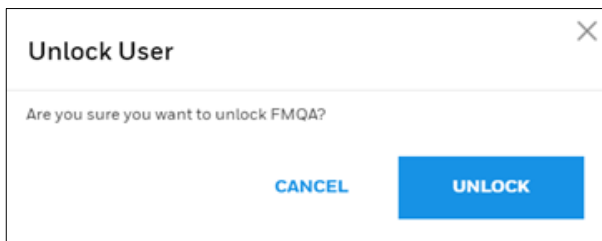

Click "Unlock" to unlock the user's status.

Deactivated Users

A deactivated user has a profile but is not included in the active roster. A deactivated user's status can be changed to "active" or the user can be deleted from the roster.

Note: If you delete a user, the data cannot be recovered.

19.6.2 Name

Search for a user in the User List by name. Either type in a name or select one of the names in the list.

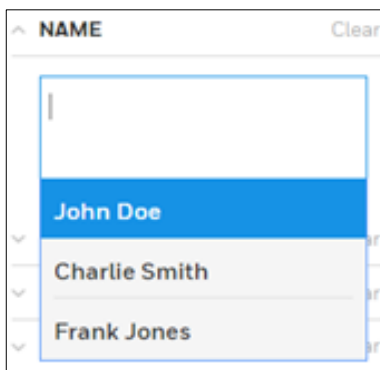

If a match is made, the person's name is then shown in the box:

You can add multiple names to the filter by clicking in the box again and selecting a name. The name appears below the previously selected name.

- Click “Clear” to clear all names.
- Click “X” next to a person’s name to clear them from the list.

If you type a name and there is no match, then “No matches found” is shown.

As names are added to the filter, corresponding rows to the right are filled with each person’s information. The columns are determined by the Columns setting.

19.6.3 Device Assigned

Filter by **devices** that are assigned or unassigned, or to see all (regardless of assignment), click both boxes.

19.6.4 User Role

Each user must be assigned one or more roles. Click the appropriate box or boxes.

^ **USER ROLE** Clear

☐ Administrator
☐ Advanced User
☐ Standard User
☐ Worker

19.6.5 Username

Search by name for a Username in the Username List. Either type in a username or select one of the names in the list.

^ **USERNAME** Clear

Supervisor|

No matches found

^ **USERNAME** Clear

adm|

administrator

If a match is made, the username is then shown in the list:

^ **USERNAME** Clear

administrator

Charlie1

FJConc

Once you select a username, it shows in the box. It can be cleared by clicking “Clear” or the “X” next to the name.

^ **USERNAME** Clear

administrator X

A selected username is shown above its row of information in the roster.

User List

2 Users shown

Sort by: Username - Ascending

Filter By: Clear All

STATUS: Clear

Active Users

Locked Users

Deactivated Users

NAME: Clear

DEVICE ASSIGNED: Clear

USER ROLE: Clear

USERNAME: Clear

STATUS	NAME	DEVICE ASSIGNED	USER ROLE	EMAIL	USERNAME	ACTIONS
✓		N	Administrator		administrator	ACTIONS
✓	John Doe	N	Advanced User/Worker	j.doe@honeywell.com	JohnDoe	ACTIONS

19.7 Download/Upload Bulk User Import File

Now users can import the file into Safety Suite Device Configurator in bulk by using an excel template.

Follow the below steps to Download and upload the bulk user file.

Download Bulk User Import Template

Step 1: - Open Safety Suite Device Configurator and click on USER LIST from side menu bar.

Safety Suite Device Configurator

User List

1 User shown

Sort by: Username - Ascending

Filter By: Clear All

ARCHIVE STATUS: Clear

Active Users

Locked Users

Deactivated Users

NAME: Clear

DEVICE ASSIGNED: Clear

USER ROLE: Clear

USERNAME: Clear

ARCHIVE STATUS	NAME	DEVICE ASSIGNED	USER ROLE	EMAIL	USERNAME	ACTIONS
✓		N	Administrator		administrator	ACTIONS

Step 2: - In USER LIST screen click on Option tab as shown in below screen and select **Download Bulk User Import Template** to download the templates file.

User List

1 User shown

Sort by: Username - Ascending

Filter By: Clear All

ARCHIVE STATUS: Clear

Active Users

Locked Users

Deactivated Users

NAME: Clear

DEVICE ASSIGNED: Clear

USER ROLE: Clear

USERNAME: Clear

ARCHIVE STATUS	NAME	DEVICE ASSIGNED	USER ROLE	EMAIL	USERNAME	ACTIONS
✓		N	Administrator		administrator	ACTIONS

Download Bulk User Import Template

Upload Bulk User Import File

Step 3: - After u click on **Download Bulk User Import Template**, below screen will open to save the file at user desired location.

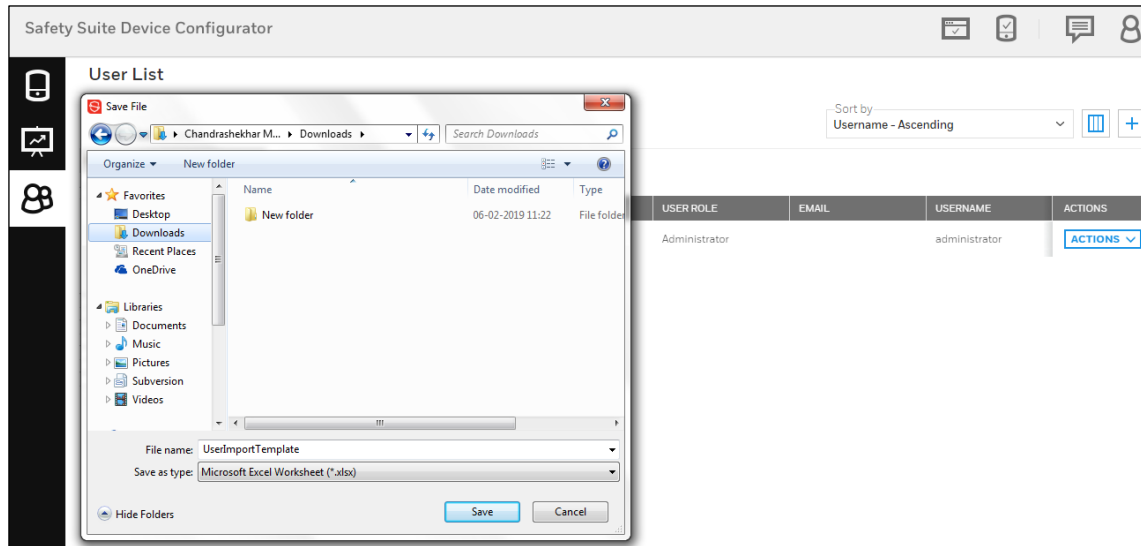

Select the location to save the file and click on **Save**.

Step 4: - Go to the location where you saved the file and open it.

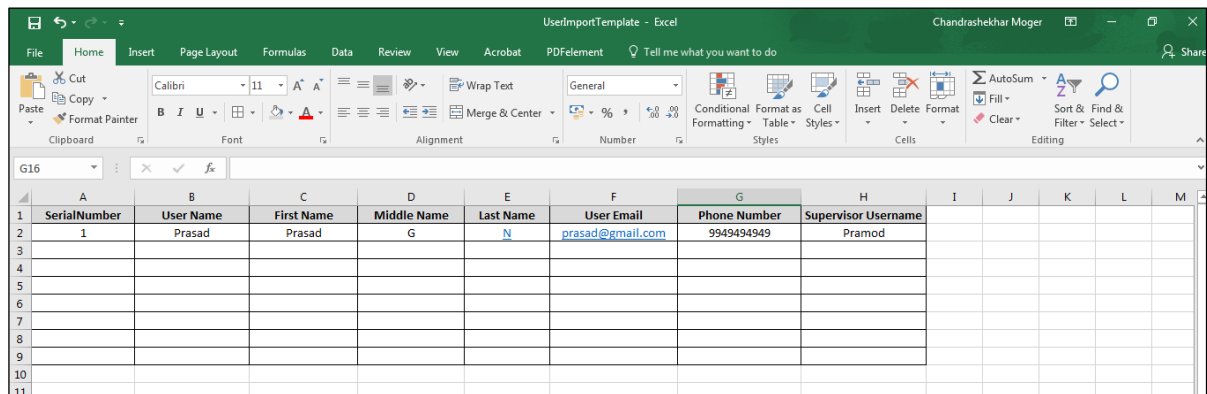

Now you can see the User information sheet template. Fill the required input in all the columns and save the file.

Note: - Before you fill the information please read **ReadME sheet in excel(Sheet1)**.

Upload Bulk User Import Template

Step 1: - Click on **Upload Bulk User Import file** in user list option as shown in below screen.

User List

1 User shown

Sort by: Username - Ascending

Filter By: Clear All

ARCHIVE STATUS: Clear

- ☒ Active Users
- ☒ Locked Users
- ☒ Deactivated Users

NAME: Clear

DEVICE ASSIGNED: Clear

USER ROLE: Clear

USERNAME: Clear

Status 3 Selected

ARCHIVE STATUS	NAME	DEVICE ASSIGNED	USER ROLE	EMAIL	USERNAME	ACTIONS
✓		N	Administrator		administrator	ACTIONS

Download Bulk User Import Template

Upload Bulk User Import File

Step 2: - After you click on **Upload Bulk User Import file**, below screen will open to select the downloaded template file.

Bulk User Import

Select file to start Bulk Import

[BROWSE](#)

[CANCEL](#) [OK](#)

Step 3: - Click on BROWSE option and select the User information file from saved location.

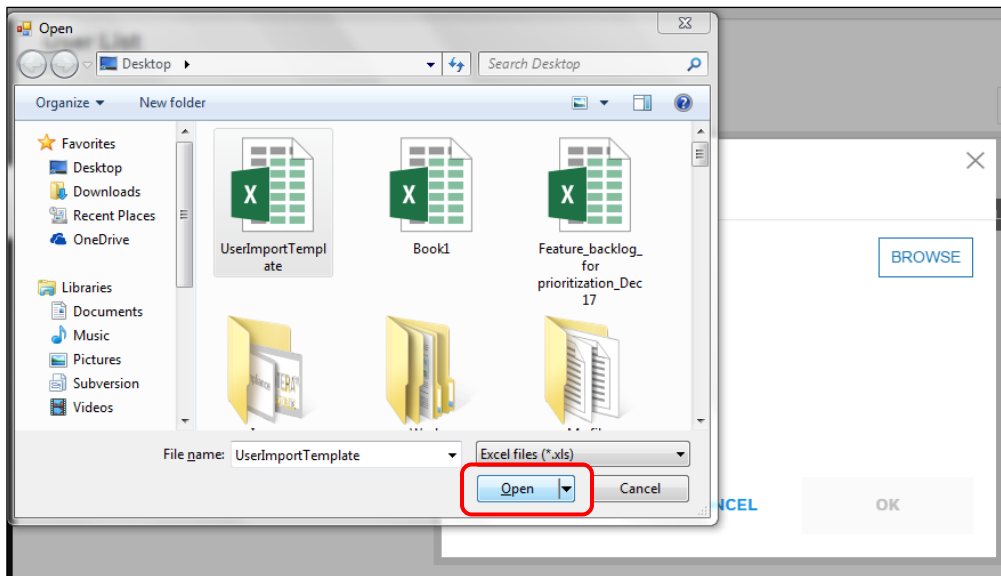

Step 4: - Click on OK to upload the file.

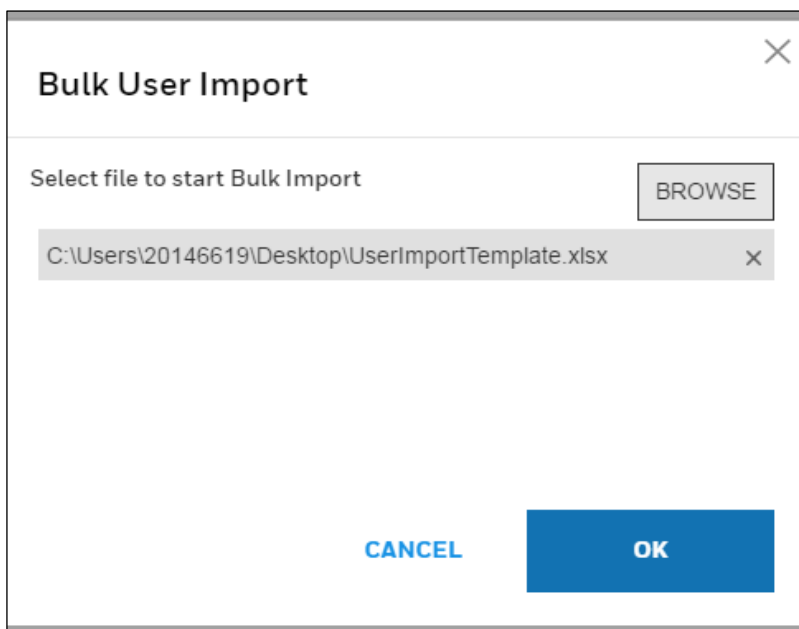

Step 5: - After successfully completing the import process, below screen will be visible and you can click on Open log and see the uploaded file.

Note:- If import process is failed. Click on Open log and correct the input given and continue the process. (tempalte file should not be in c drive)

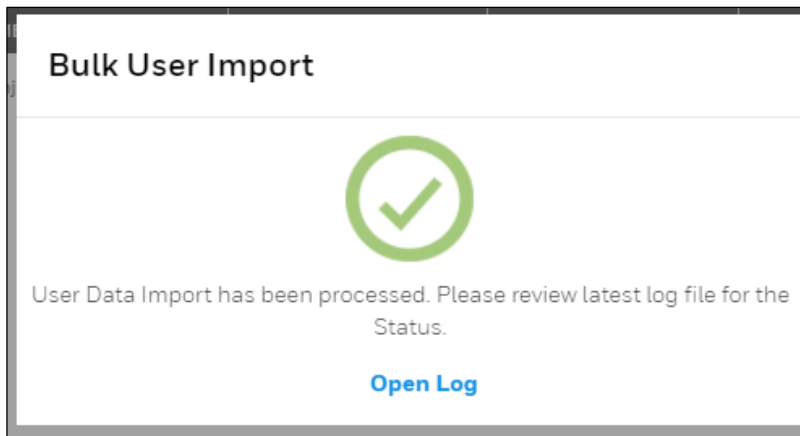

20 Generate Report

Generate a report on a device's activity by selecting a Report Type, from (start date), To (end date), and Device Serial Number.

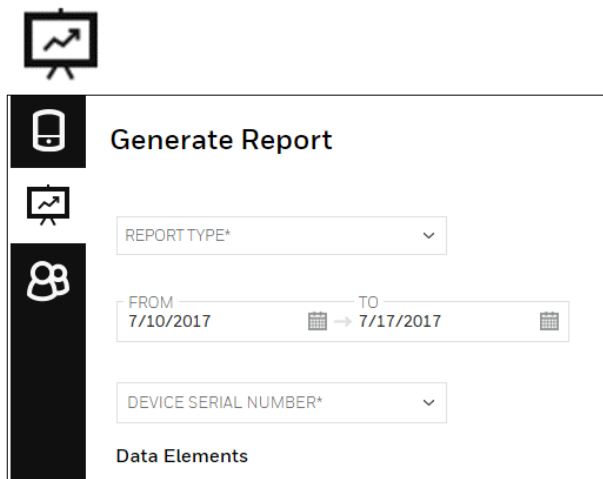

The "Generate Report" form is displayed within a sidebar interface. The sidebar on the left contains three icons: a smartphone, a presentation screen with a graph, and a group of people. The main content area is titled "Generate Report". It features three input fields: a dropdown menu for "REPORT TYPE*", a date range selector with "FROM" and "TO" labels (showing "7/10/2017" and "7/17/2017" respectively), and another dropdown menu for "DEVICE SERIAL NUMBER*". Below these fields is a section labeled "Data Elements".

Select a Report Type:

A close-up of the "REPORT TYPE*" dropdown menu. The menu is open, showing a list of options. The first option, "Event Log", is highlighted with a light gray background.

Set your date range.

Note: The maximum date range is one month.

FROM 5/4/2017 TO 5/11/2017

< APRIL 2017 >

S	M	T	W	T	F	S
						1
2	3	4	5	6	7	8
9	10	11	12	13	14	15
16	17	18	19	20	21	22
23	24	25	26	27	28	29
30						

< MAY 2017 >

S	M	T	W	T	F	S
	1	2	3	4	5	6
7	8	9	10	11	12	13
14	15	16	17	18	19	20
21	22	23	24	25	26	27
28	29	30	31			

DONE

Next, select a device's serial number, followed by the Data Elements you want to include. Two can be selected or de-selected.

REPORT TYPE*
Event Log

FROM 5/5/2017 TO 5/12/2017

DEVICE SERIAL NUMBER*
G02D0001P1

Data Elements

- Event Summary
- Session Event Log
- ☒ Session Summary & Setting
- ☒ Calibration & Bump Test Data If Performed in This Time

Click "Generate" to create a report based on your criteria.

RESET GENERATE

Note: If you click "Reset", it clears all fields.

When the Event Log Report is created, an alert appears, telling you that an event log report has been generated and is available. Click "OPEN" to view it.

✓ Event Log Generated
M03170008811 Device OPEN

The Event Log Report can be printed or exported to PDF format for later reference, emailing, etc.

Note: The Event Log Report shows as a single page on the screen, but it is typically longer than one page (the scroll bar along the right side indicates multiple pages' worth of data). Therefore, if you are printing, make sure your printer has adequate paper to accommodate the document.

Report Preview

EVENT LOG REPORT

Date from:
4/1/2017 12:00:00 am

To:
5/1/2017 11:59:59 pm

Generated

On: 12/05/2017 12:38:17
By: administrator

DEVICE TYPE
MicroRAE

MODEL NUMBER
PGM-2602

SERIAL NUMBER
M03170008811

EVENT SUMMARY FOR SELECTED TIME

Device had

O Alarm

O Fault

O Issue

Session 1: 4/11/2017

SESSION SUMMARY & SETTINGS

O ALARM

O FAULT

O ISSUE

Start Time:
4/11/2017 3:15:55 pm

End Time:
4/11/2017 11:59:59 pm

Assigned With:

Device Firmware Version:
V1.11

Duration:

PRINT

EXPORT PDF

When you are done, click the “X” in the upper right corner to close the window.

20.1 Multidevice reports-Eventlog(Multidevice event report)

User can generate the gas alarm report for the multiple devices.

Below are the steps to follow how to generate multidevice event report.

Step1- Open “Generate report” view in Safety Suite Device Configurator and select the “Create report” option to create the report.

GENERATE REPORT

Create Report Scheduler Schedule History

REPORT TYPE* ▼ TEMPLATE TYPE ▼

FROM 16-07-2019 → TO 23-07-2019

DEVICE SERIAL NUMBER* ▼

DEVICE TYPE* ▼
Select a device

Step 2- To create the report user would need to make the following selection:

- Click on the REPORT TYPE dropdown and select “Multidevice Gas Alarm Event Report”
- Select the FROM and TO date by clicking on calendar option.
- Click on DEVICE TYPE and select the device type or select ‘All’.

Now click on GENERATE to continue.

Safety Suite Device Configurator

Generate Report

Create Report Template

REPORT TYPE* ▼
Multidevice Gas Alarm Event Report

FROM 25-01-2019 → TO 01-02-2019

DEVICE TYPE* ▼
BW Ultra

RESET GENERATE

Step 3- Now you can see the Multidevice Gas Alarm Event Report, you can also export the report into PDF or CSV file.

Report Preview

Petronas

Multidevice Gas Alarm Event Report

Date From: 01/25/2019 00:00:00 To: 02/01/2019 23:59:59 Generated On: 02/01/2019 13:34:34

SERIAL NUMBER	START TIME	DEVICE TYPE	DURATION (secs)	EVENT TYPE	SENSOR NAME	PEAK VALUE	DEVICE USER
S200A.T01181700065	01/05/2019 03:24:05	BAV Ultra	30	Low Alarm	O2	19.10	
S200A.T01181700065	01/05/2019 03:38:32	BAV Ultra	11	Low Alarm	O2	19.20	
S200A.T01181700065	01/05/2019 09:20:26	BAV Ultra	51	Low Alarm	O2	18.60	
S200A.T01181700065	01/05/2019 09:21:58	BAV Ultra	26	Low Alarm	O2	18.60	
S200A.T01181700065	01/05/2019 09:24:25	BAV Ultra	26	Low Alarm	O2	17.40	
S200A.T01181700065	01/05/2019 13:28:17	BAV Ultra	18	Low Alarm	O2	19.40	
S200A.T01181700065	01/05/2019 13:30:11	BAV Ultra	22	Low Alarm	O2	18.70	
S200A.T01181700065	01/05/2019 13:31:20	BAV Ultra	54	Low Alarm	O2	18.40	
S200A.T01181700065	01/05/2019 00:28:51	BAV Ultra	7	Low Alarm	O2	19.10	

EXPORT PDF EXPORT CSV

20.2 Custom Report

You can customize the generating report by creating the new template and you can also get the report through mail.

20.2.1 Create Custom Report

To create the report, Open “Generate report” view in Safety Suite Device Configurator and select the “Create report”.

Safety Suite Device Configurator

Generate Report

Create Report Scheduler Schedule History

REPORT TYPE* TEMPLATE TYPE

FROM 10-04-2019 TO 17-04-2019

DEVICE SERIAL NUMBER*

DEVICE TYPE* Select a device

In the above screen, you need to fill the required parameters.

- Click on the REPORT TYPE dropdown and select the report type.
- Select the FROM and TO date by clicking on calendar option.
- Click on DEVICE TYPE and select the device type.

- Click ok TEMPLATE TYPE dropdown and select the template.

Safety Suite Device Configurator

Generate Report

Create Report | Scheduler | Schedule History

REPORT TYPE*
Latest Test For Active Device

TEMPLATE TYPE
Default

FROM
10-04-2019

TO
17-04-2019

DEVICE TYPE*
BW Ultra

TEST TYPE*

☐ Bump

☐ Calibration

☒ Both

VIEW/EDIT SCHEDULE | VIEW TEMPLATE | **GENERATE**

Click on GENERATE to continue.

20.2.2 Template type

When you are creating the Custom Report, you can select the template by clicking on TEMPLATE TYPE dropdown and select Default template or Create new template.

Safety Suite Device Configurator

Generate Report

Create Report | Scheduler | Schedule History

REPORT TYPE*
Devices Not Bumped/Calibrated Within Their Int...

DATE
10/04/2019

DEVICE TYPE*
Select a device

TEST TYPE*

☐ Bump

☐ Calibration

TEST INTERVAL
1 days

TEMPLATE TYPE
Default
Default
www
Create New Template

VIEW/EDIT SCHEDULE | VIEW TEMPLATE | GENERATE

To Create the New Template, Click on Create New Template

Safety Suite Device Configurator

< BACK | Generate Report

Custom Report

TEMPLATE NAME*

REPORT TYPE*
Devices Not Bumped/Calibrated Within Their Int...

DATE
10/04/2019

DEVICE TYPE*
Select a device

TEST TYPE*
☐ Bump
☐ Calibration

TEST INTERVAL
1 days

AVAILABLE COLUMNS

- Test Date Time
- Test Result
- Device Status
- Device Firmware Version
- Dock Firmware Version
- Unit Programmed
- Location
- Dock Serial Number
- Dock Location
- CSA Bump Test

SELECTED COLUMNS*

- Serial Number
- Device Type
- Device User
- Supervisor
- Test
- Last Test Date
- Required Test Date
- Required Interval
- Actual Interval

SORT BY

THEN BY

THEN BY

REPORT HEADING

REPORT TITLE

SUMMARY

REPORT HEADER LOGO:
UPLOAD FILE

CANCEL DELETE TEMPLATE **SAVE TEMPLATE** GENERATE

Required to fill the above given parameters

- Click on TEMPLATE NAME box and write a new template name.
- Click on REPORT TYPE drop down and select the Report type.
- Select the Date by clicking on the calendar option.
- Select the TEST TYPE by clicking on the circle given(Bump/Calibration)
- Select TEST INTERVAL in days.
- Write the REPORT HEADING, REPORT TITLE AND SUMMARY.
- You can assign the Logo for the Report header by clicking on the UPLOAD FILE and select the logo and save it.
- Select the objects(Headers) for report columns by clicking on objects from Available columns and click on > .
- To Keep the objects in ordered, Use SORT BY and THEN BY drop down select the objects.

After completing the all parameters, Click on SAVE TEMPLATE to save the template.

20.2.3 Scheduler

User can schedule a Report and Datalog by following below steps.

Open Scheduler in Safety Suite Device Configurator, as shown below.

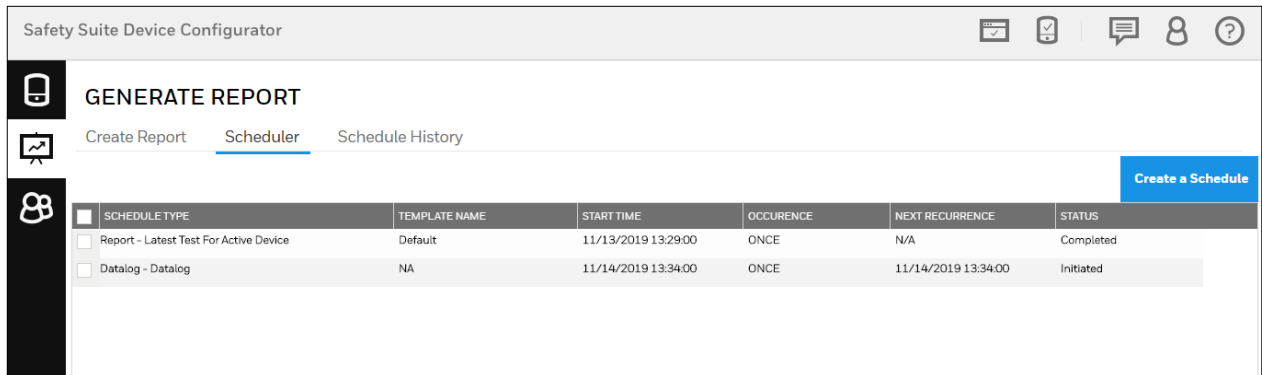

Click on CREATE SCHEDULE and it will navigate to below screen.

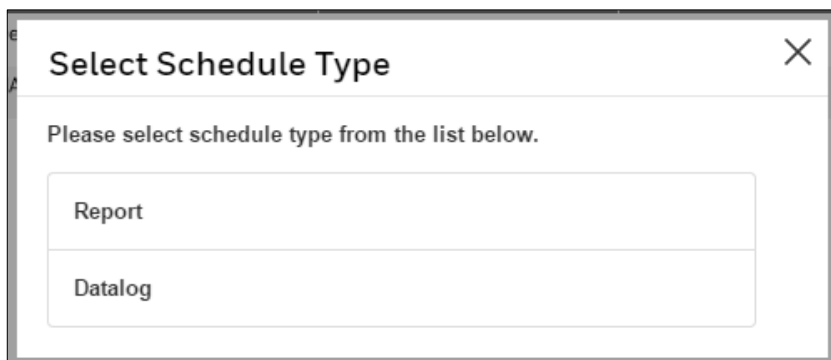

You can see two type of Schedule in above screen,

1. Report.
2. Datalog

1. Schedule Report and Email Notification

Follow the below steps to Schedule a Report and Email notification.

Step 1- Click **Report** from Schedule type.

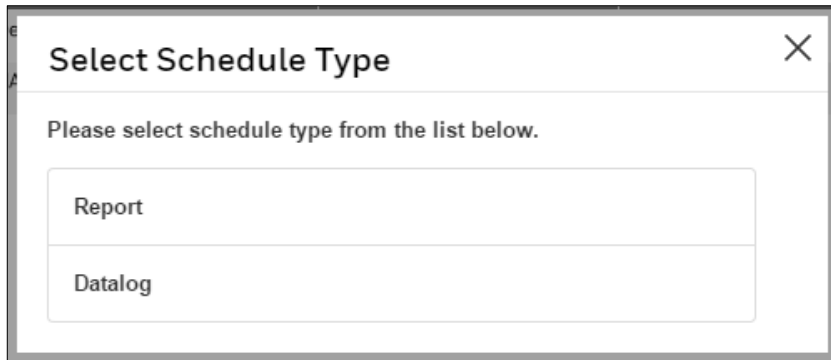

Select Schedule Type [X]

Please select schedule type from the list below.

Report
Datalog

Step 2- After you click on **Report**, below screen will appear and you need to select the below required input.

- Report Type
- Select Template(Default or Custom Template)
- Schedule Start Date and Time
- Set Recurrence(Off, Once, Weekly and Monthly)

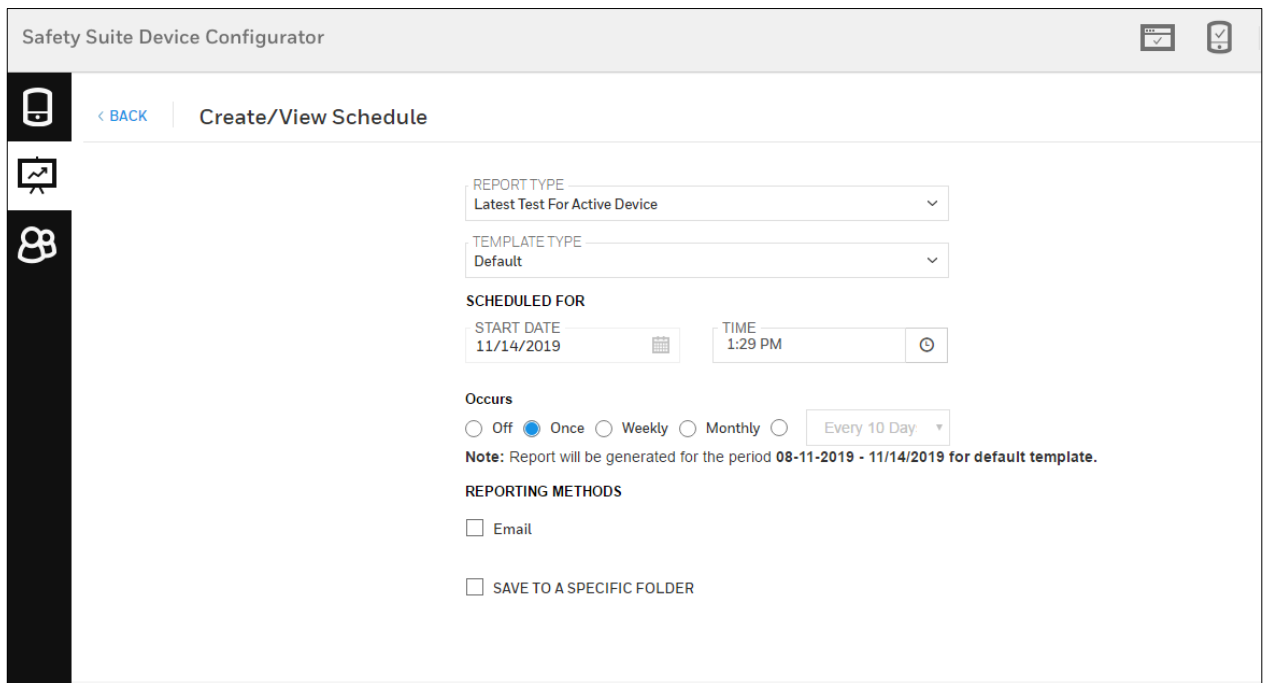

Safety Suite Device Configurator [Icons]

[Icons] < BACK Create/View Schedule

REPORT TYPE
Latest Test For Active Device [v]

TEMPLATE TYPE
Default [v]

SCHEDULED FOR

START DATE
11/14/2019 [Calendar Icon]

TIME
1:29 PM [Clock Icon]

Occurs
☐ Off
 ☒ Once
 ☐ Weekly
 ☐ Monthly
 ☐ Every 10 Day [v]

Note: Report will be generated for the period 08-11-2019 - 11/14/2019 for default template.

REPORTING METHODS

☐ Email

☐ SAVE TO A SPECIFIC FOLDER

Step 3- In below screen, User can receive report details through Email by using REPORTING METHODS.

Click on Email check box, then it will ask Email Id to send the generated report.

REPORTING METHODS

☒ Email

EMAIL TO:

abc@gmail.com

REPORT EMAIL SUBJECT:

REPORT EMAIL MESSAGE:

☐ Send Sub Report to address(es) found in report column:

☐ SAVE TO A SPECIFIC FOLDER

User can also send sub report to respective address, click on “Send sub report” check box and select the user and email subject.

☒ Email

EMAIL TO:

abc@gmail.com

REPORT EMAIL SUBJECT:

REPORT EMAIL MESSAGE:

☒ Send Sub Report to address(es) found in report column:

PLEASE SELECT

Supervisor Email

SUB REPORT EMAIL SUBJECT

SUB SUB REPORT EMAIL MESSAGE

Step 4- If user want to save the scheduled report in specific folder, click on check box “Save to specific folder”.

☒ **SAVE TO A SPECIFIC FOLDER**

Click on **Bowser** and select the folder to save the report.

Step 5 – Click on **SAVE** to schedule the report.

[< BACK](#)
Create/View Schedule

Device
Schedule created successfully.

REPORT TYPE

Latest Test For Active Device

TEMPLATE TYPE

Default

SCHEDULED FOR

START DATE

11/13/2019

TIME

1:29 PM

Occurs

☐ Off
☒ Once
☐ Weekly
☐ Monthly

Note:

Report will be generated for the period 07-11-2019 - 11/13/2019 for default template.

REPORTING METHODS

☒ Email

EMAIL TO:

abc@gmail.com

REPORT EMAIL SUBJECT:

CANCEL

Save

After succssfully schedule the report, notification will pop up on screen saying “Schedule created successfully”.

Device
Schedule created successfully.

2. Schedule Data Download

Follow the below steps to Schedule **Data log**.

Step 1- Click on **Datalog** from schedule type screen.

Select Schedule Type

Please select schedule type from the list below.

Report

Datalog

Step 2– In below screen, enter the SCHEDULER NAME, Set Recurrence interval and START DATE &Time, and Device Type by clicking on drop down.

Note- If user want to save the generated data log in specific folder, click on browse to select the folder to save the data log.

Step 3- After selecting all the required input in the above screen, click SCHEDULE to proceed.

SCHEDULE TYPE	TEMPLATE NAME	START TIME	OCCURENCE	NEXT RECURRENCE	STATUS
Report - Latest Test For Active Device	Default	11/13/2019 13:29:00	ONCE	N/A	Completed
Datalog - Datalog	NA	11/14/2019 13:34:00	ONCE	11/14/2019 13:34:00	Initiated

After successfully create the schedule, notification will pop up on screen.

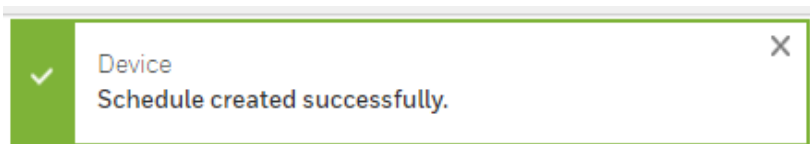

21 Uninstall Safety Suite Device Configurator

1. Navigate to All Programs > Honeywell > Safety Suite > Device Configurator and **click** Uninstall Safety Suite Device Configurator to launch the uninstaller for Safety Suite Device Configurator.

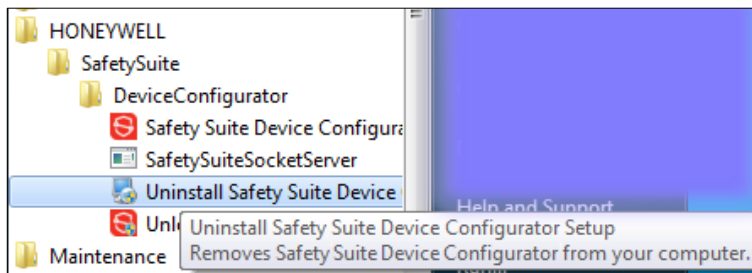

Note: In Windows 10, follow this path: Start > All Apps > Uninstall Safety Suite Device Configurator

2. Click "Next" on the following screen.

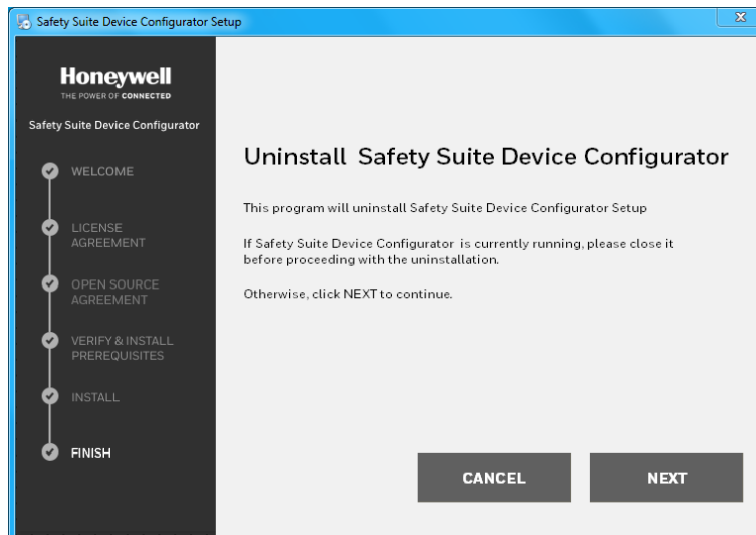

3. Click "Finish" once the installation is complete.

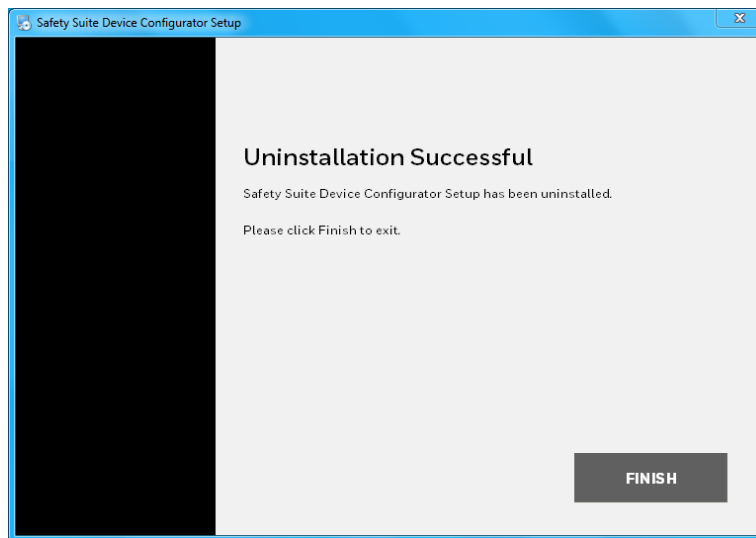

21.1 Device Configurator Data Backup

To take Data backup, follow the instructions below.

Step 1- Go to windows run command (Win+R) and type **SSMS** (SQL Server Management Studio) and click “OK”.

Note- Please download and install SSMS (available from Microsoft), if it is not already installed on your computer.

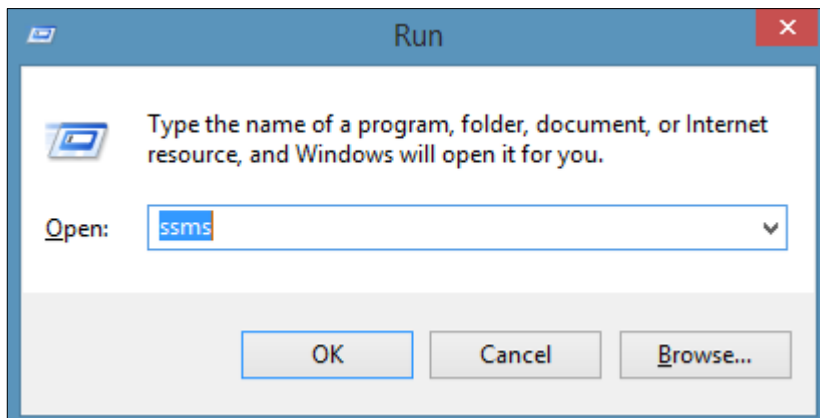

Step 2- It will open SQL server management studio, Select server name as 'SOTERAEXPRESS' and Authentication as 'Windows Authentication', click on "Connect".

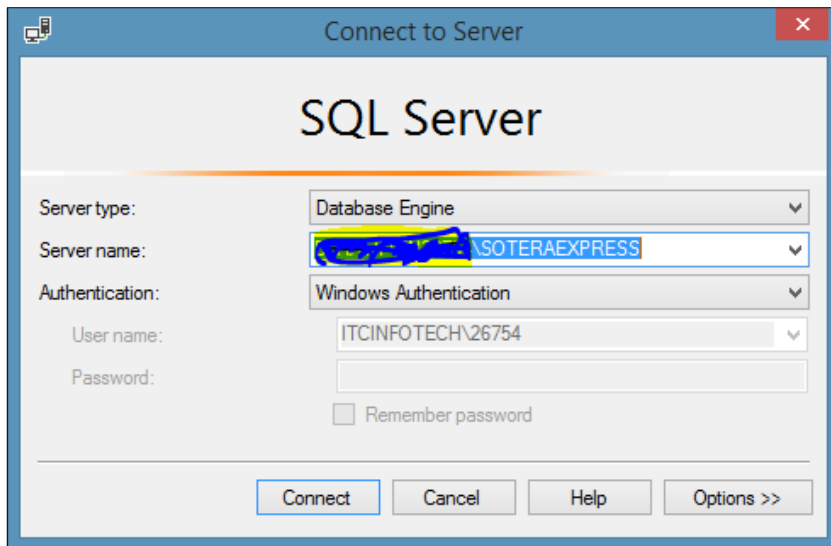

Step 3- After clicking on “Connect” you will see the below screen. Expand the object with name SOTERAEXPRESS (SQL Server).

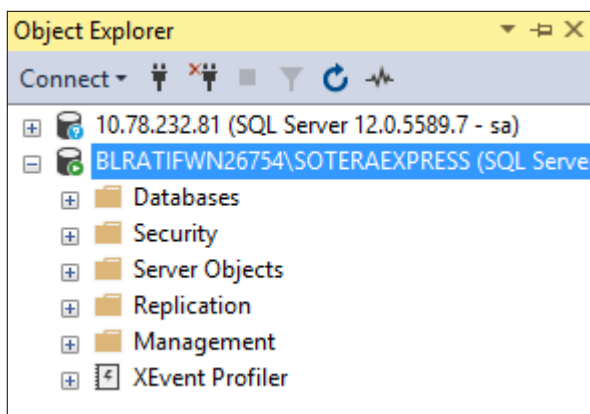

Step 4- Expand Database by clicking on ‘+’ symbol, you will be able to see the SoteraExpress Database.

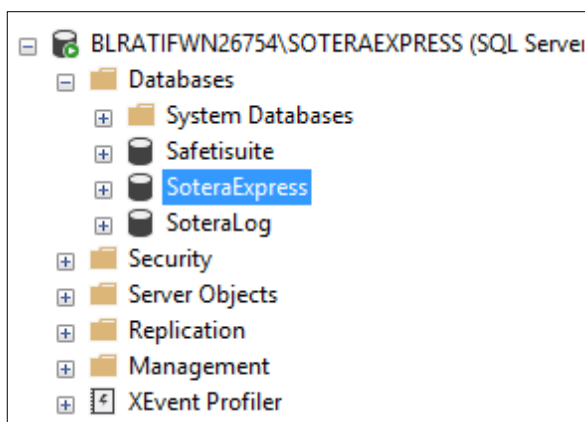

Step 5- Right click on the “SoteraExpress” and select as shown → Tasks → Backup

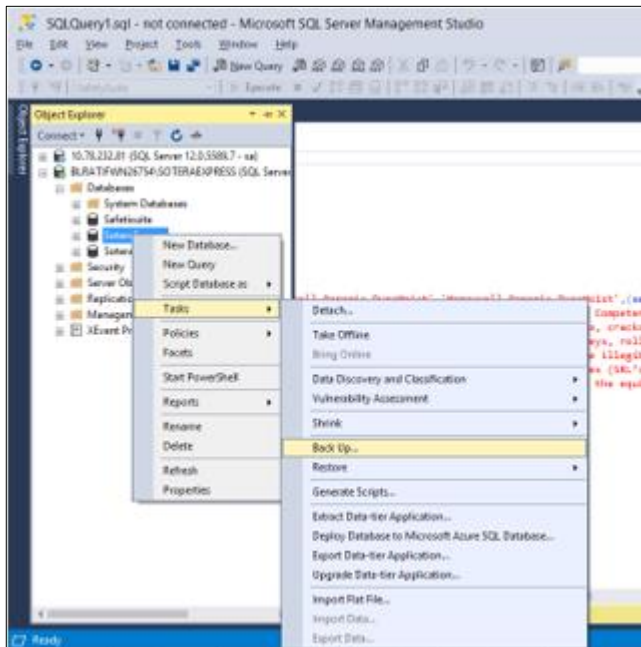

Step 6- Please review the backup path, click “OK” to take the back up.

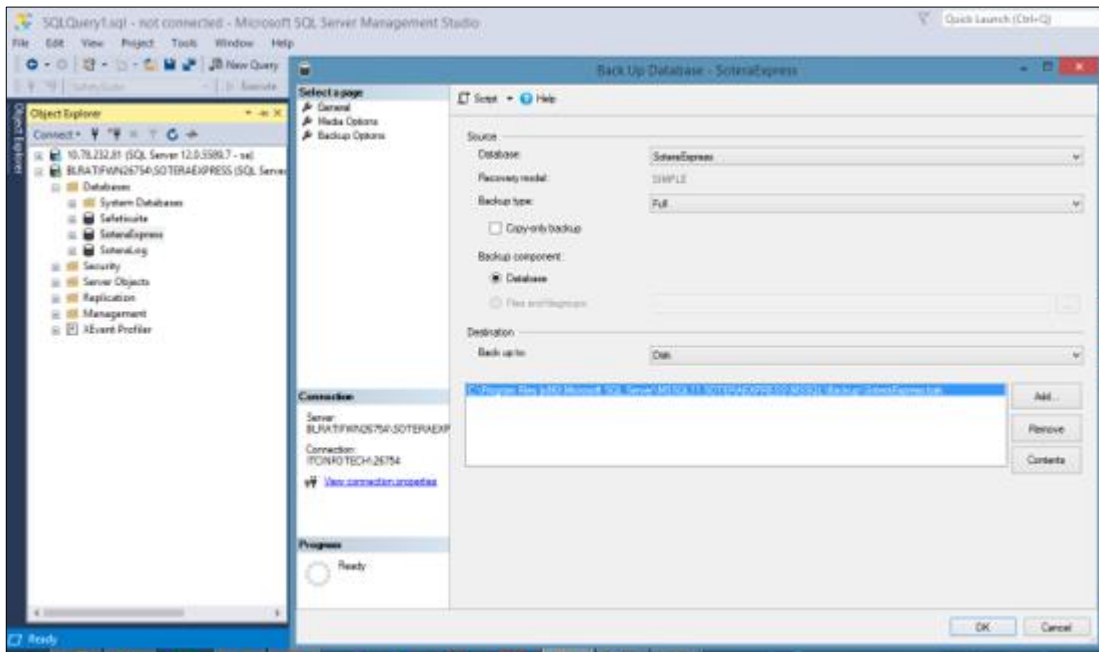

Step 7- Once complete, the following message will be shown.

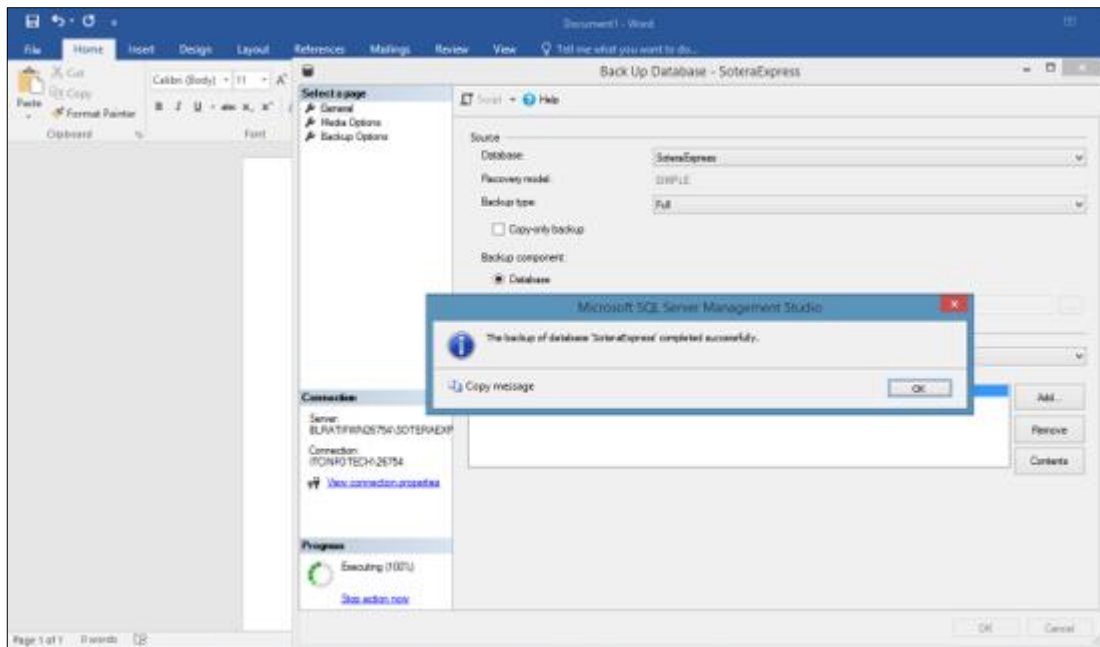

21.2 Delete Instrument Data (Optional)

Perform the following steps only if you plan to delete all instrument data associated with Safety Suite Device Configurator. Once these steps are performed, the data cannot be recovered.

21.2.1 Uninstall Microsoft SQL Server 2012

1. Navigate to Control Panel > Programs and Features, and double-click "Microsoft SQL Server 2012":

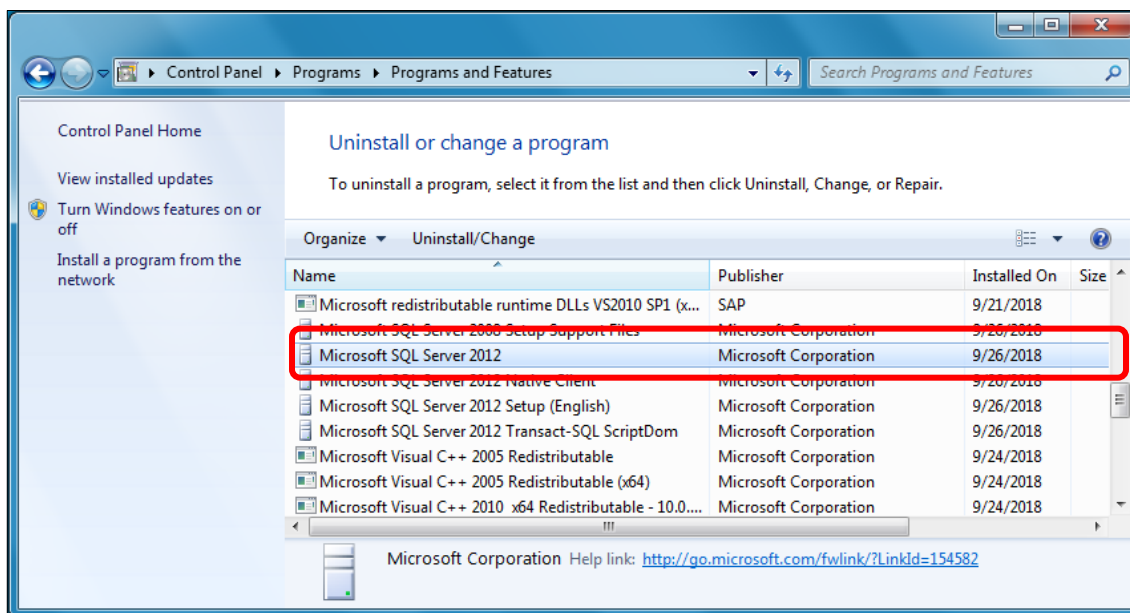

2. Click “Remove” to initiate the removal of Microsoft SQL Server 2012:

3. When the next screen is shown, click OK

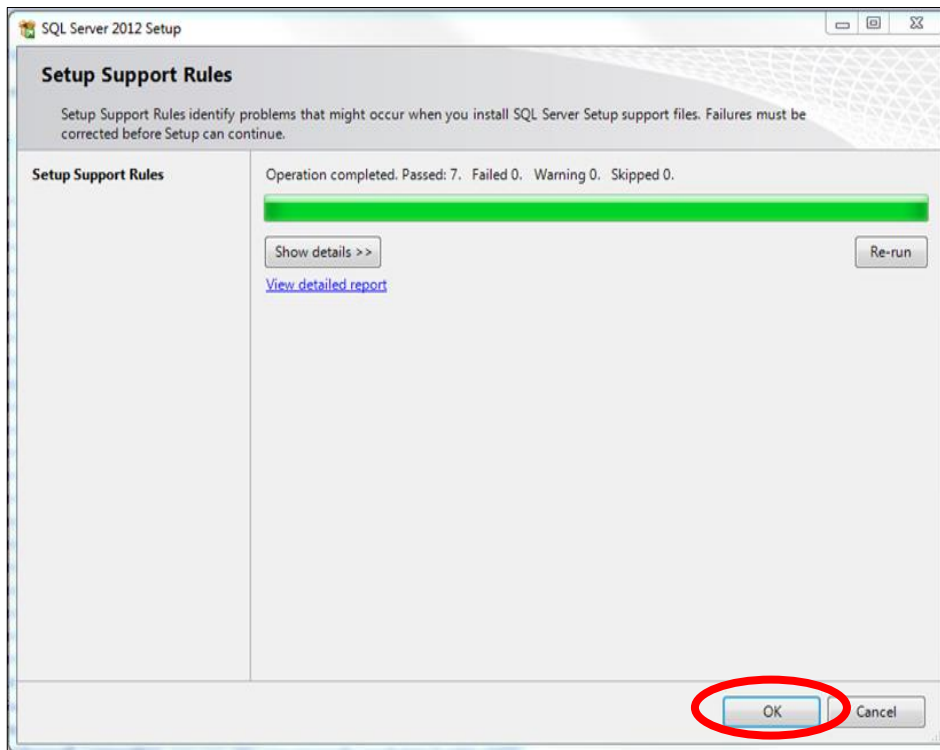

4. Select Safety Suite Device Configurator from the drop-down menu, and click "Next"

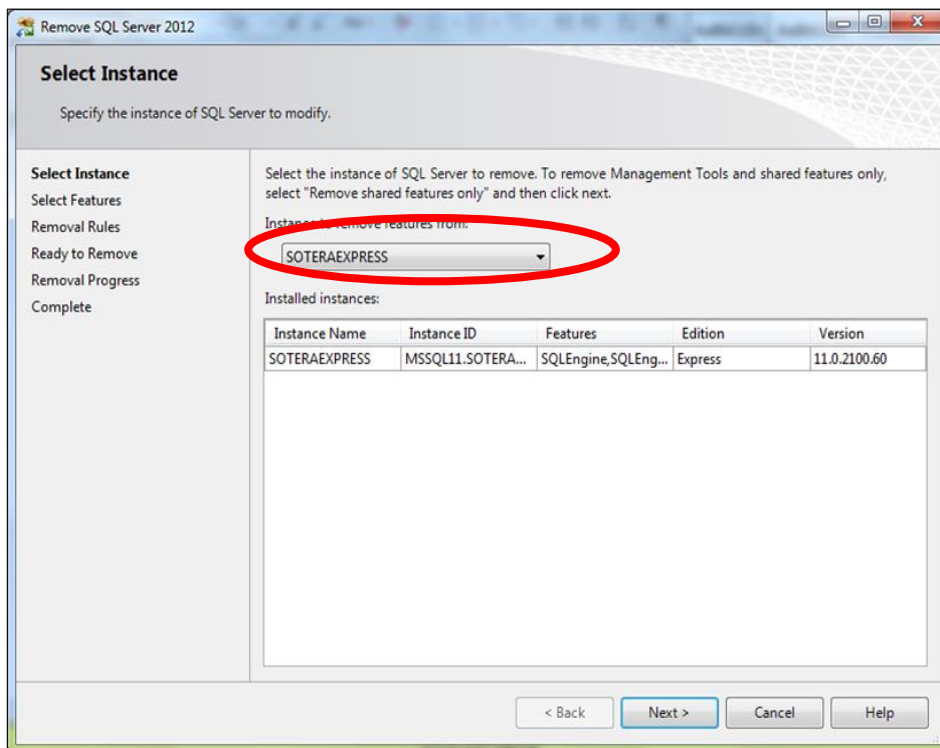

5. Click “Select All” followed by “Next”

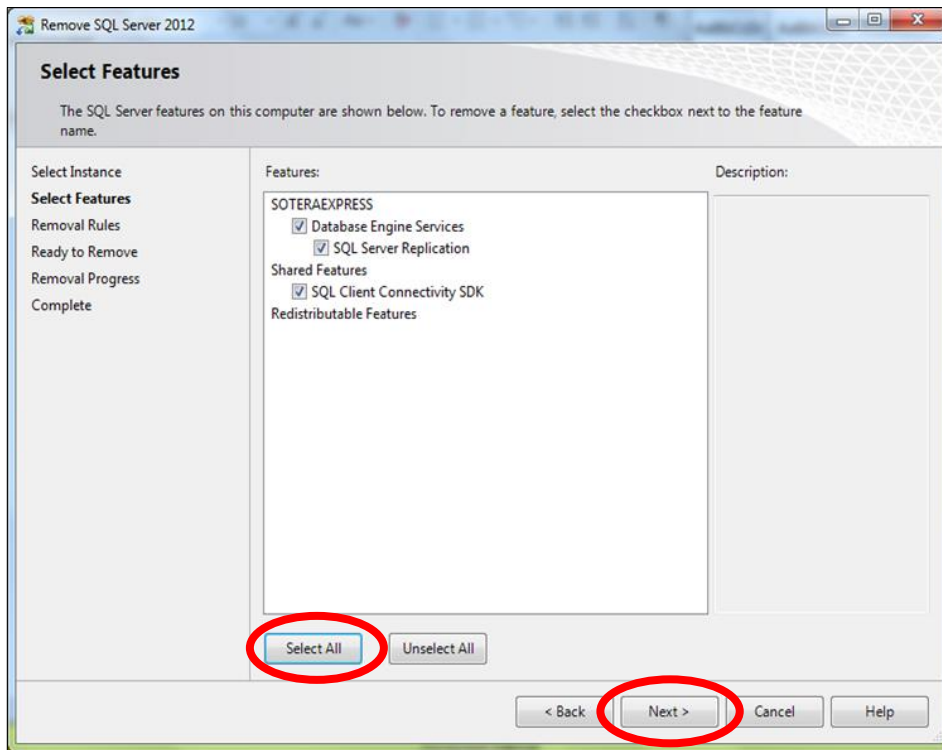

6. When the new screen appears, click “Next”

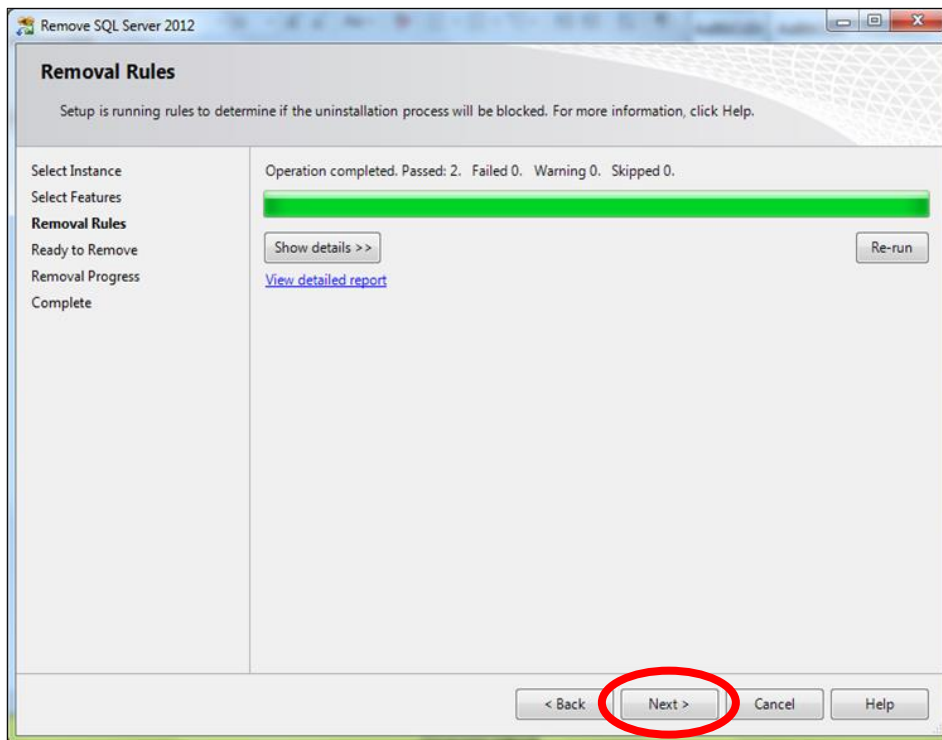

7. Click on “Remove”

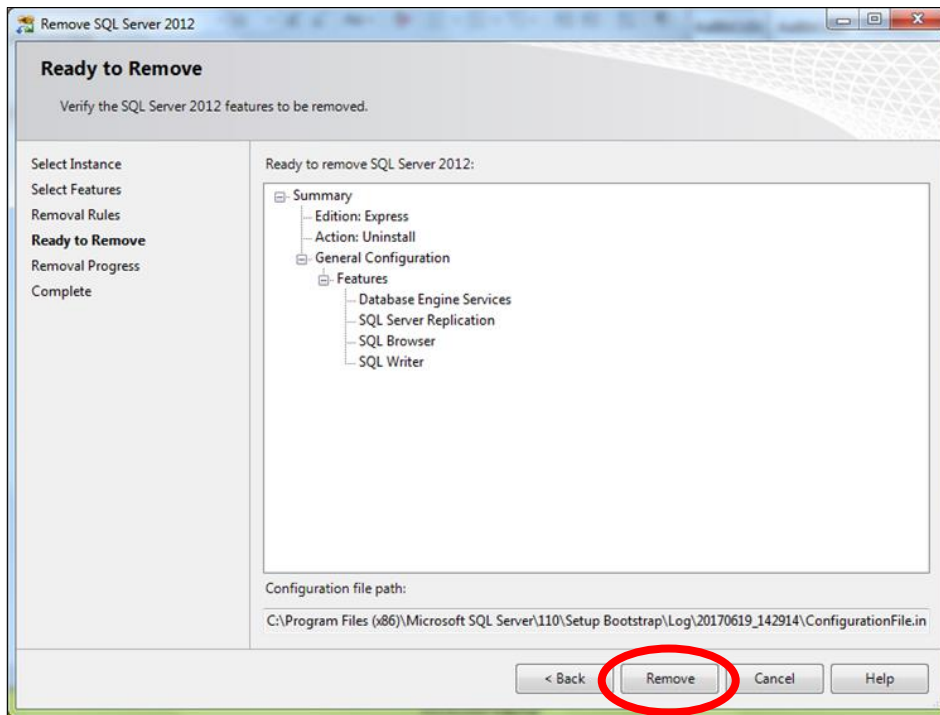

8. The removal progress is shown by a progress bar:

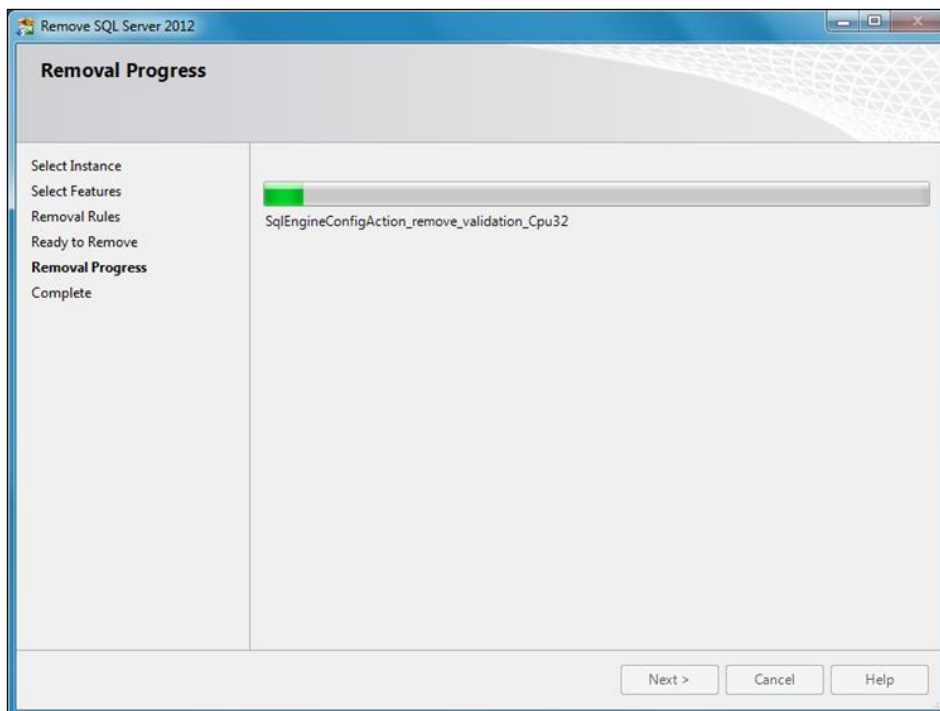

9. Click on “Close” to complete the removal of the Microsoft SQL Server instance:

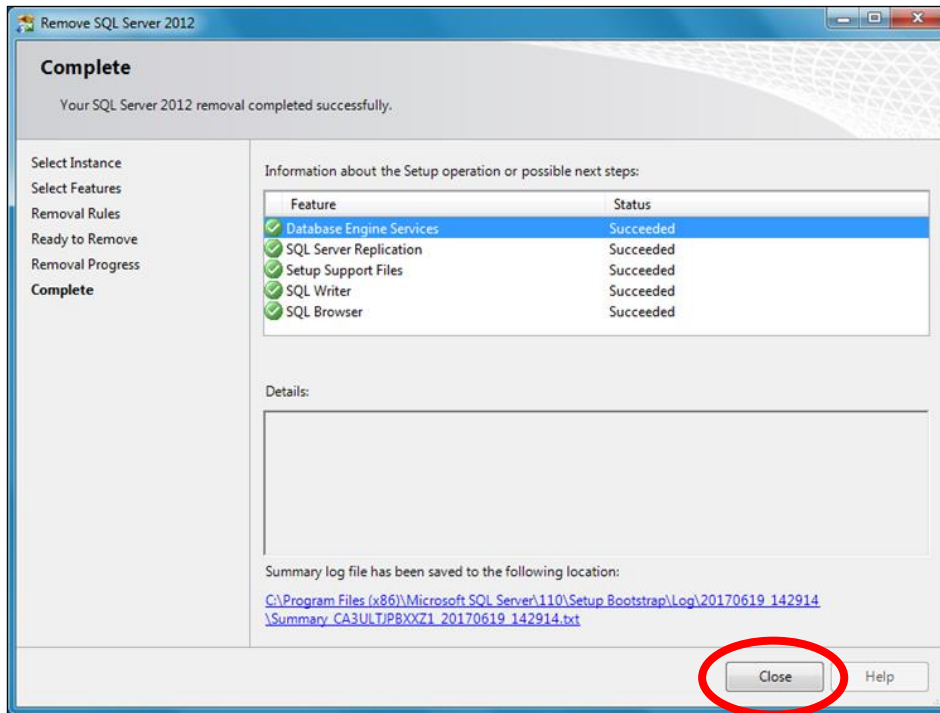

10. Finally, delete the folder Mssql11.Soteraexpress. Go to C:\Program Files (x86) \Microsoft SQL Server, and delete the folder:

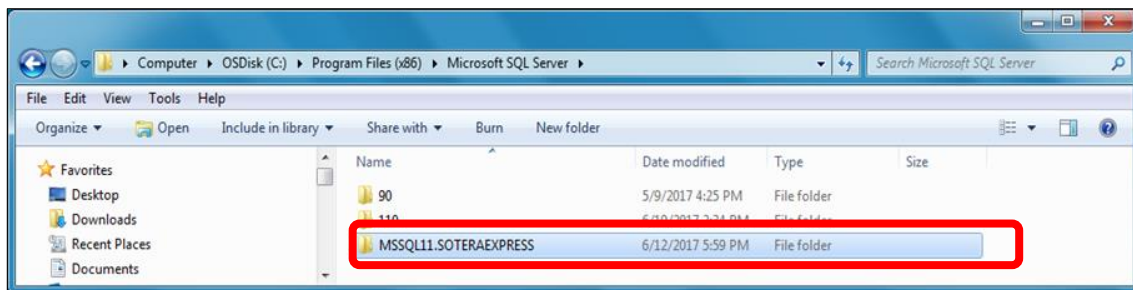

21.2.2 Device configurator Data Restore

1. Install Safety Suite Device Configurator.
2. SQL instance will be created as a part of Open SQL SoteraExpress server instance by following steps.

Step 1- Open Microsoft SQL Server Management Studio.

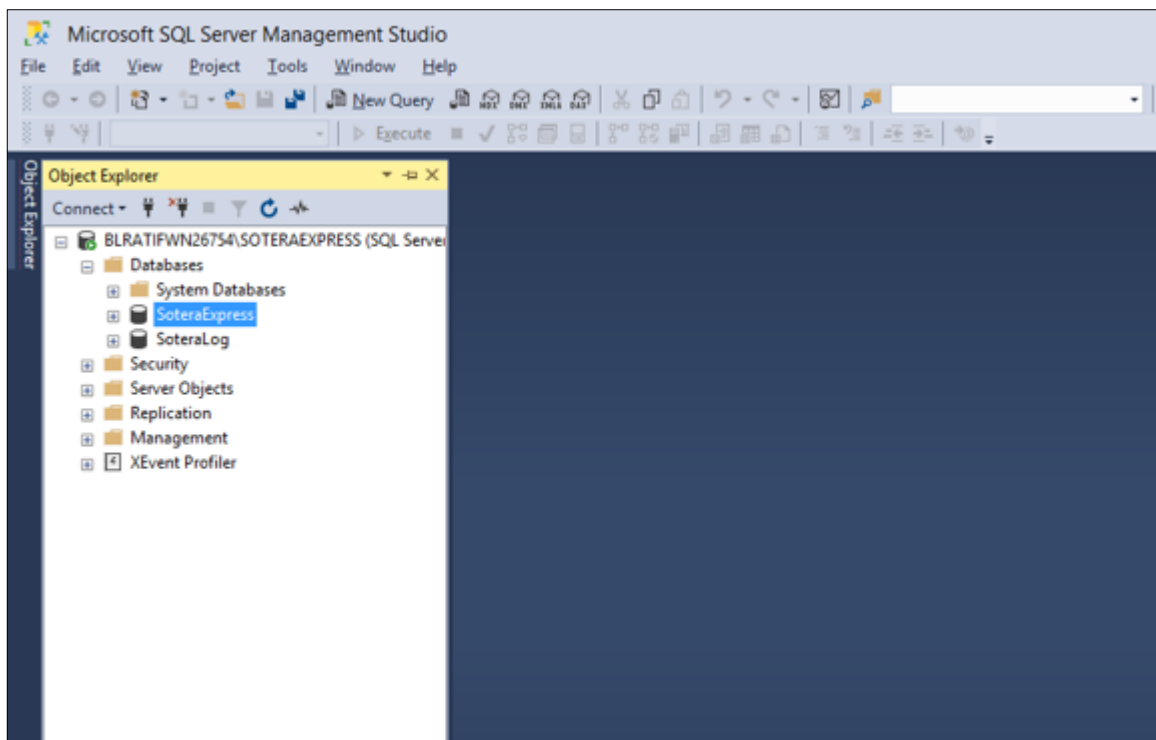

Step 2:- Right click on the “SoteraExpress” and select as shown → Tasks → Restore → Files and Filegroups.

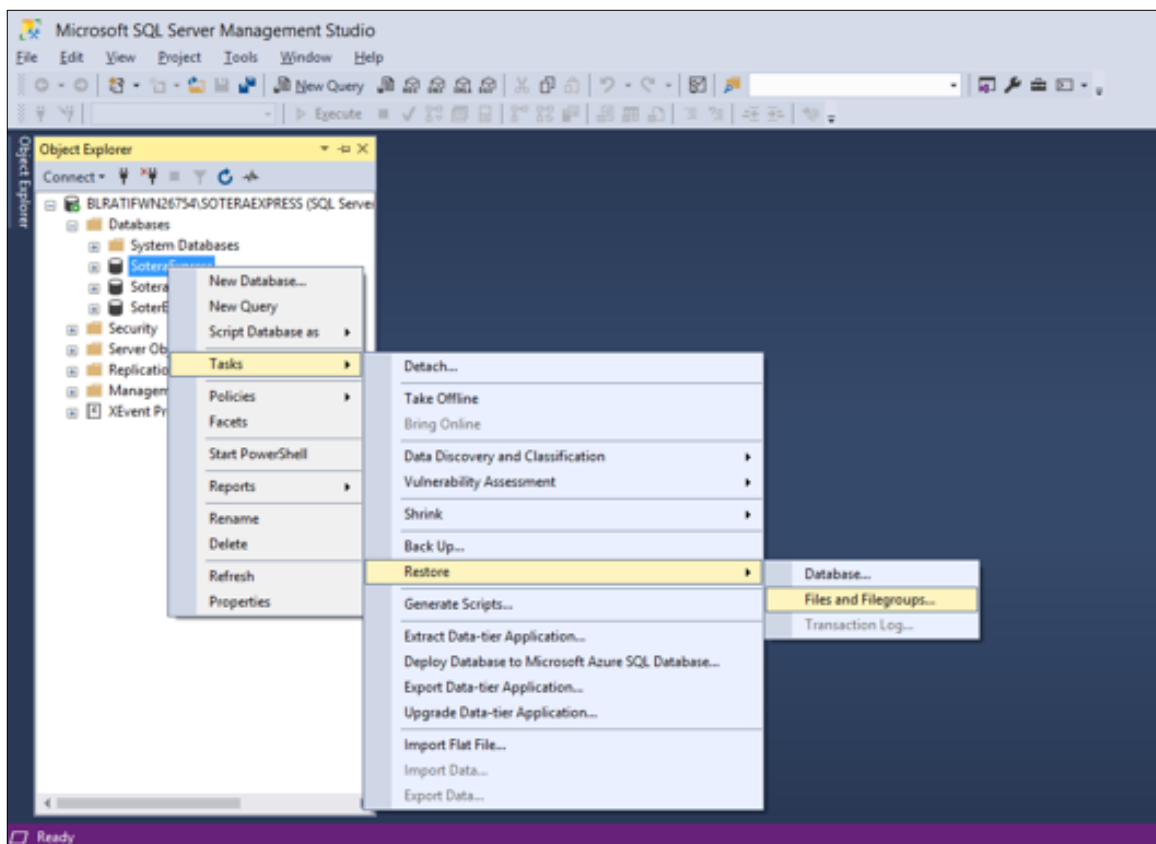

Step 3- It will open the below screen and select “from device” and click on ellipses (...) to open the file path as highlighted below.

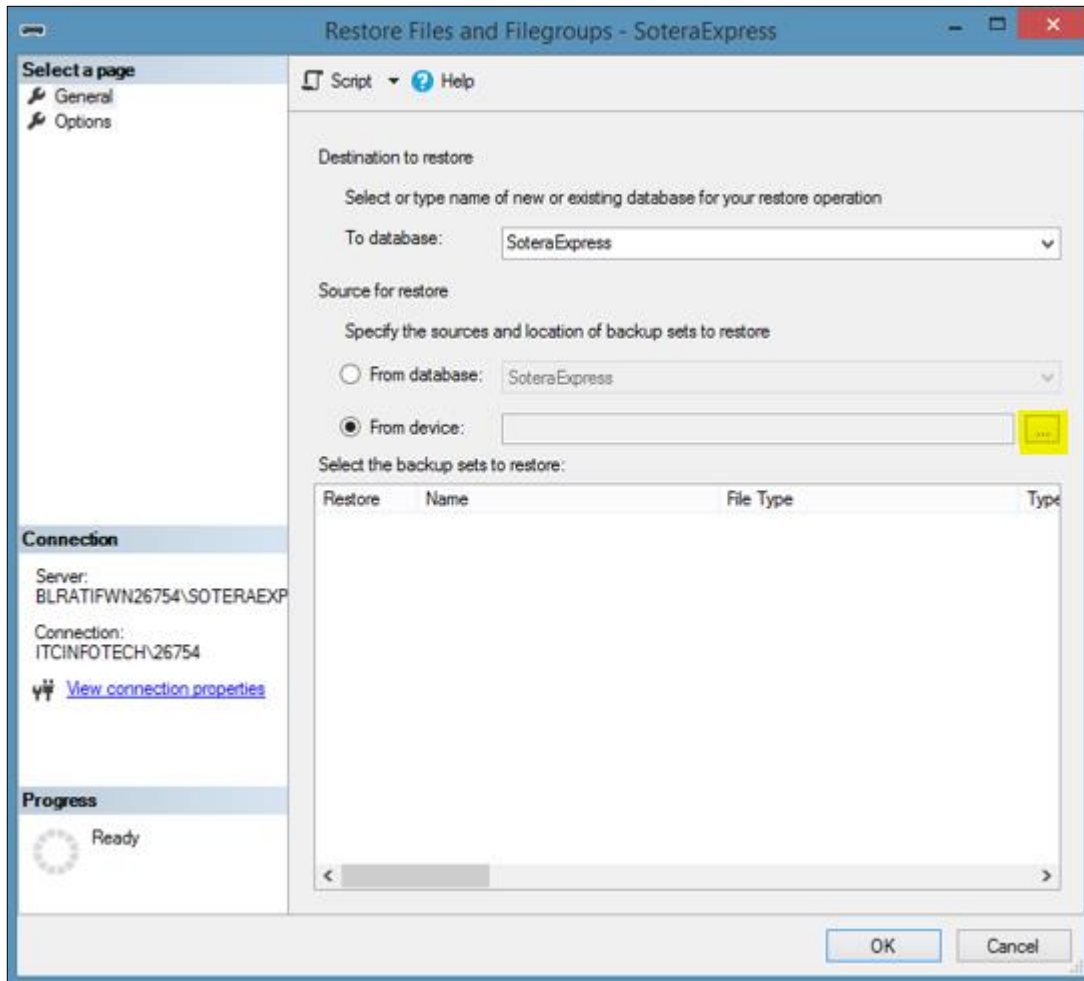

Step 4- Click on “Add” button, it will open below screen to select the backup file.

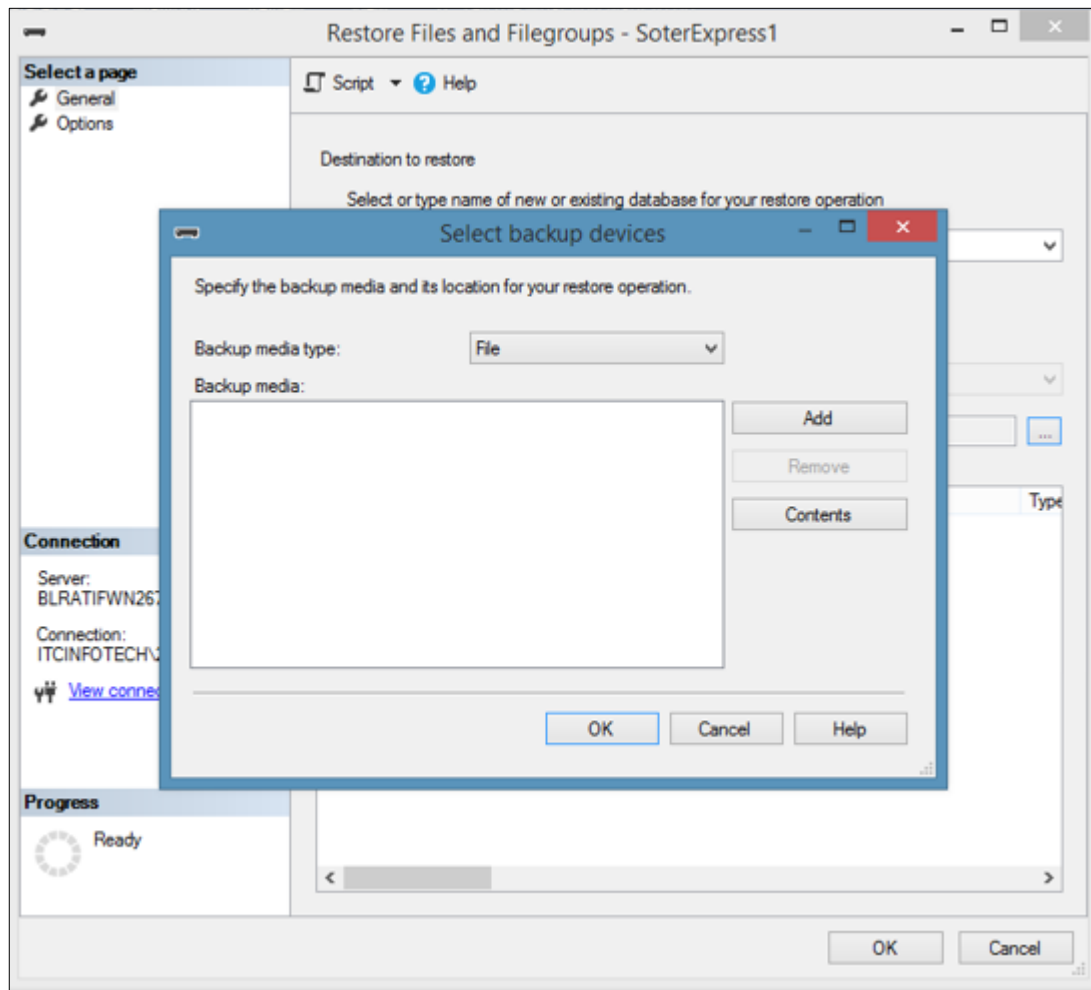

Step 5: - Select the Backup as shown in below screen and click on “OK”.

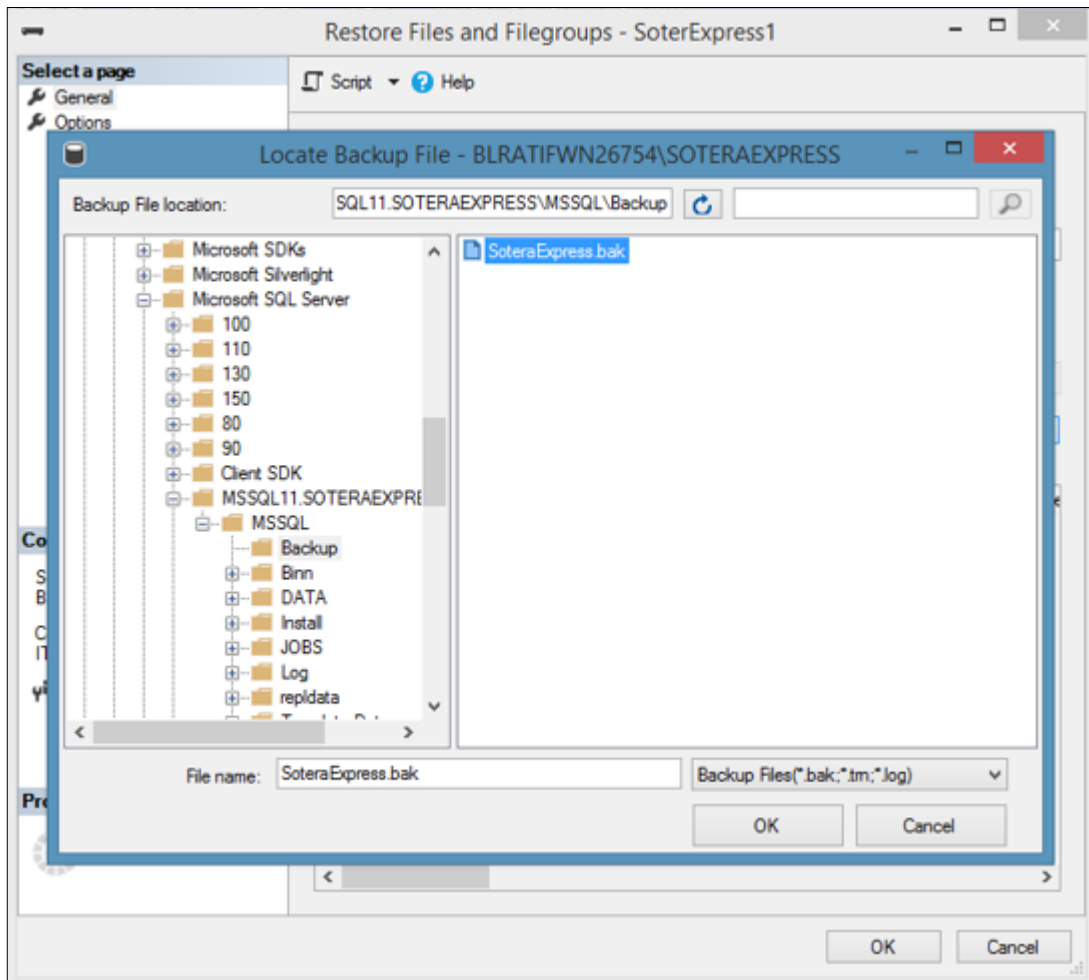

Step 6- Backup devices are selected. Click on “OK” to continue.

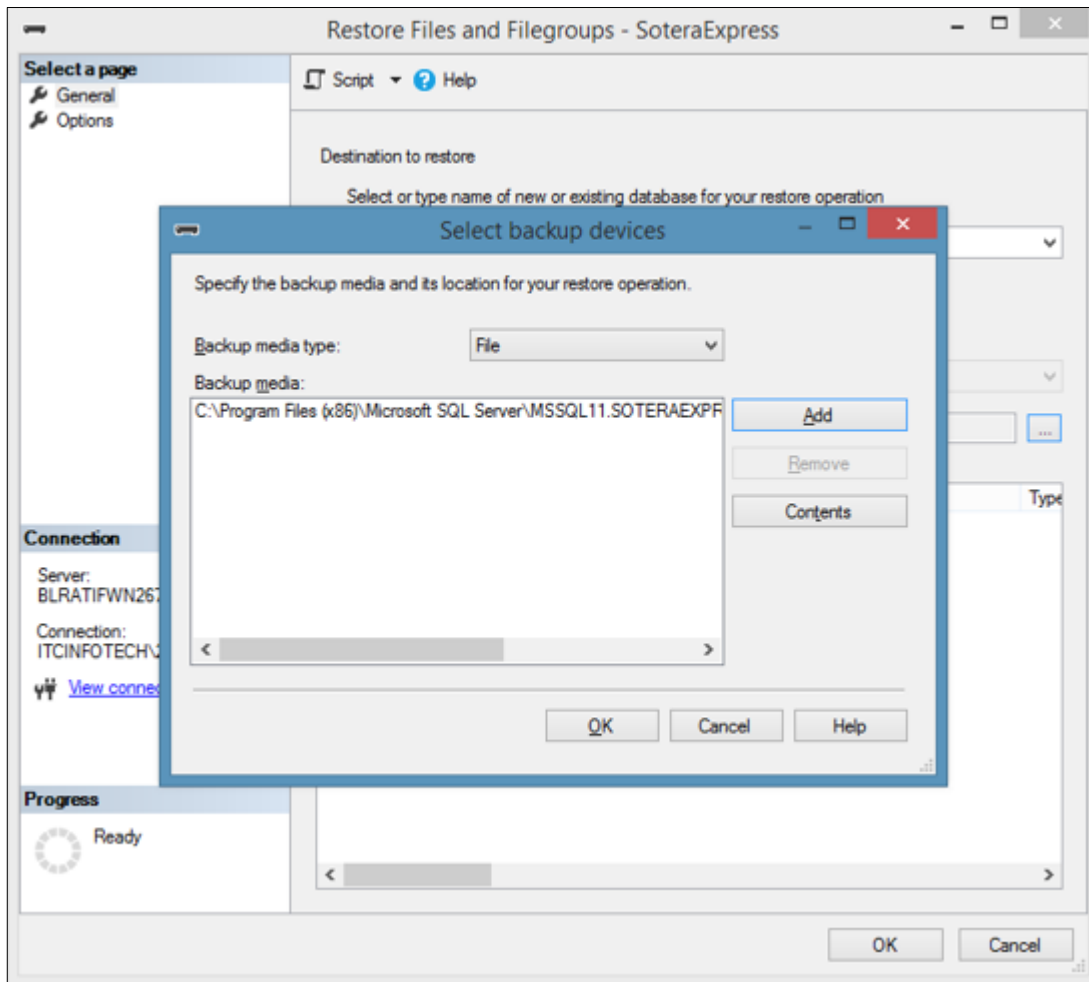

Step 7- After you click on OK, the below screen will open and select the check box as highlighted below and click on “OK”.

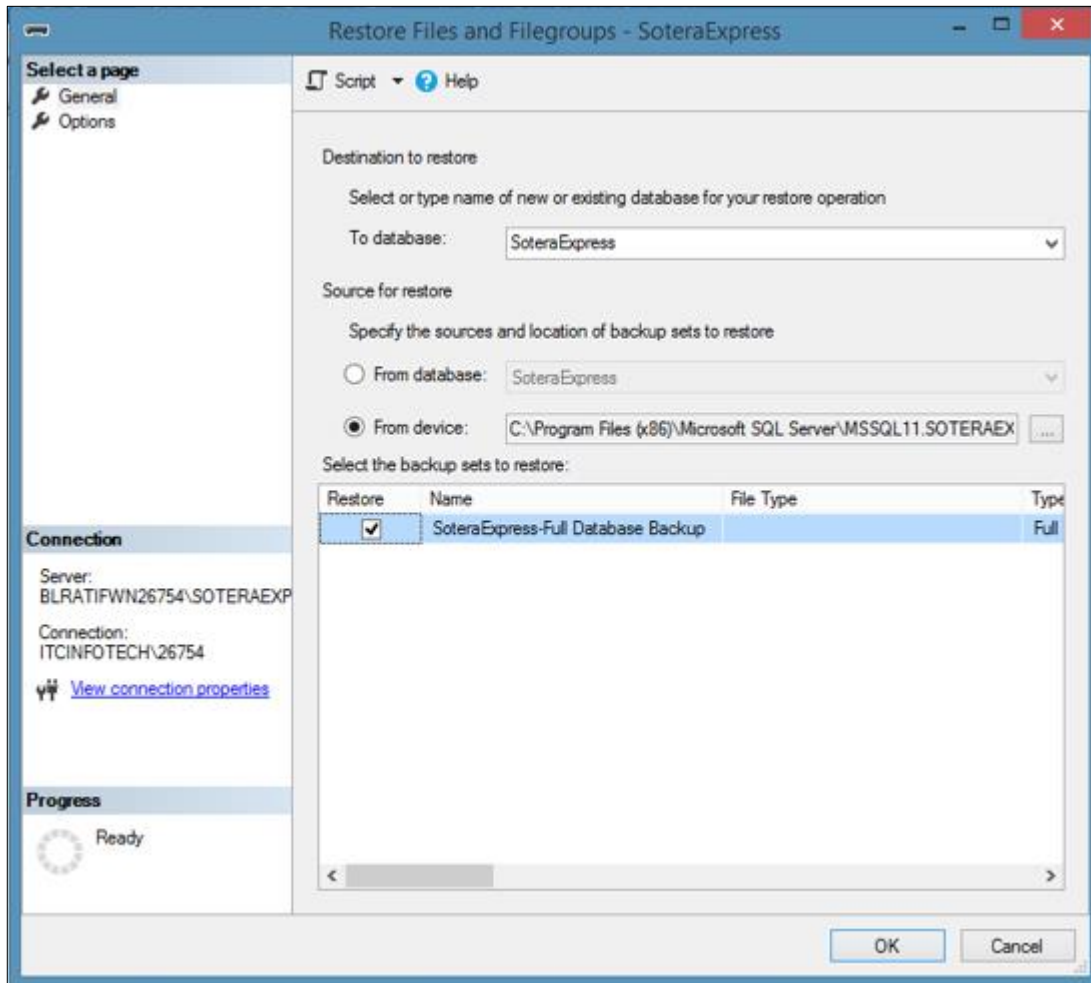

Step 8- After you select the check box in General, click on “Option” and select the check box ‘Overwrite the existing database (WITH REPLACE)’ and click on “OK”.

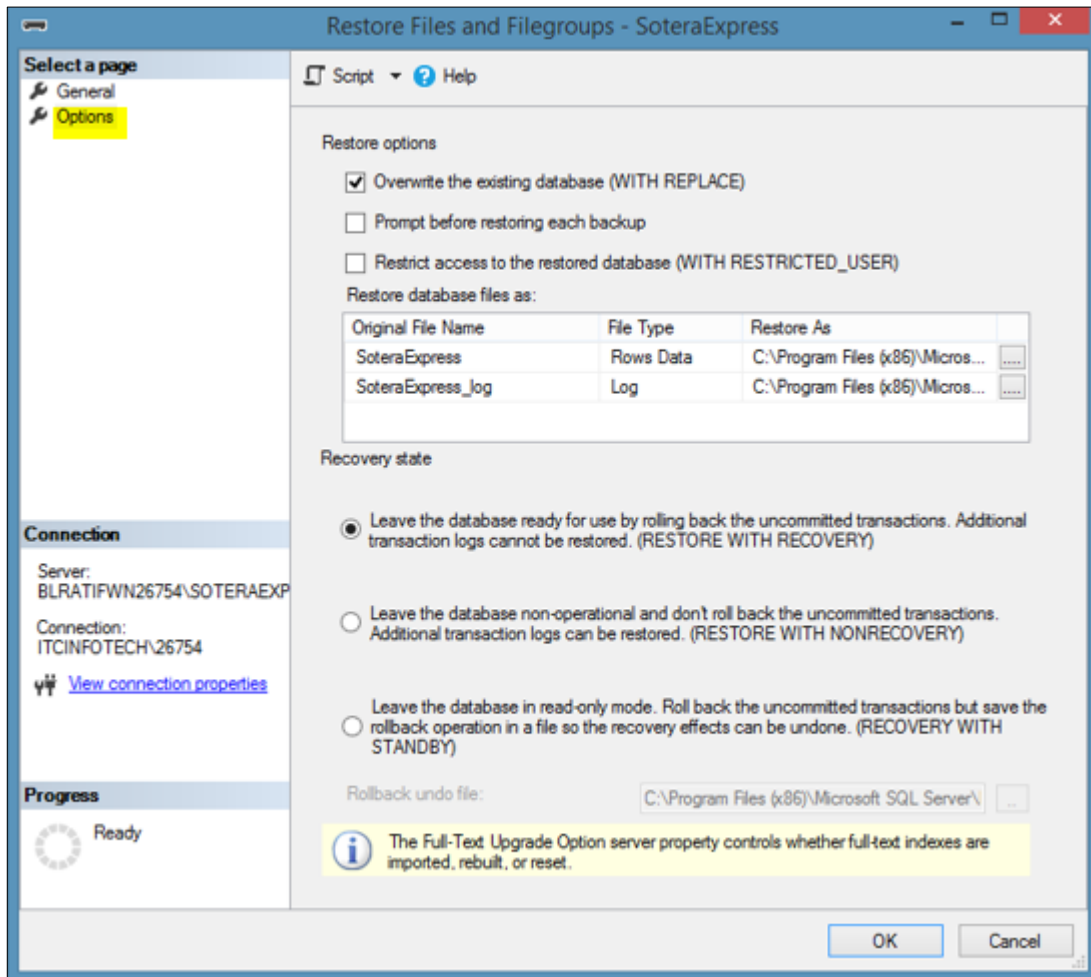

Step 9- After you click on “OK”, the Database “SoteraExpress” will be restored successfully.

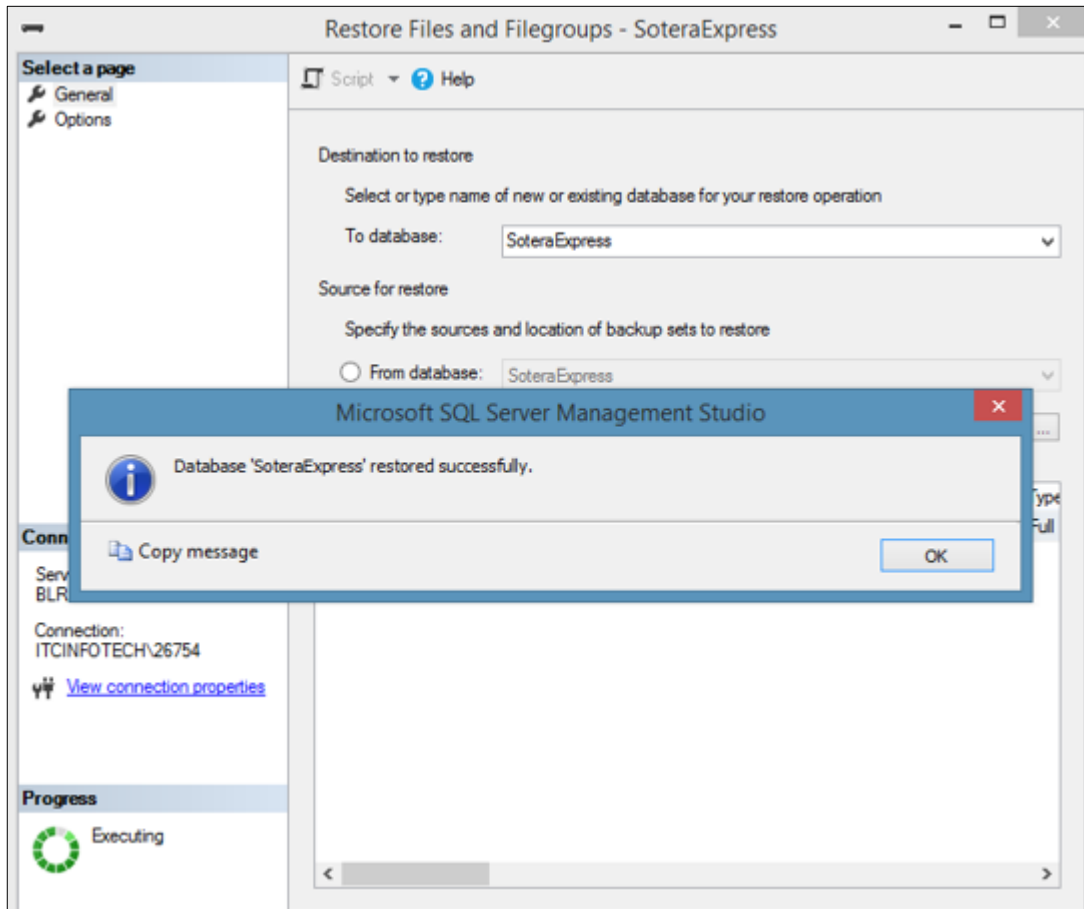

22 Migrating ProRAE Studio Database to Safety Suite Device Configurator

You can migrate your existing ProRAE Studio database to Safety Suite Device Configurator. This database contains historical data about RAE instruments.

IMPORTANT!

You must install Safety Suite Device Configurator before you perform the transfer.

1. Identify ProRAE Studio database folders for migration and copy those folders to the system where Safety Suite Device Configurator is installed.
2. Log into Safety Suite Device Configurator. The first time you do this, the screen shown here will appear:

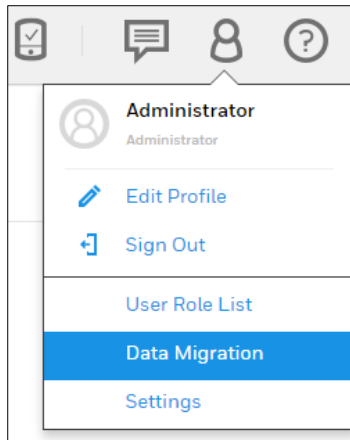

Data Migration

Migration is not performed yet. Would you like to migrate data to Safety Suite?

SELECT SOFTWARE

☒ ProRAE Studio ☐ Fleet Manager ☐ IQ Manager

DATA SOURCE FOLDER ADD FOLDER

Select data source folder(s) start Migration process

Default PRS File Path:
C:\ProgramData\RAE Systems Inc\ProRAE Studio II

CANCEL MIGRATE

Note: This dialog is shown every time you log in until the migration is performed. If you do not want to see this message, uncheck the option labeled “Remind me during next login”. At the next login, under “Administrator”, select “Data Migration” from the menu and follow the instructions in the dialog box:

Data Migration

Last Migration Date: 04:10:2018

Open Log

SELECT SOFTWARE

☒ ProRAE Studio
☐ Fleet Manager
☐ IQ Manager

DATA SOURCE FOLDER

ADD FOLDER

Select data source folder(s) start Migration process

C:\MiniRAE 3000

CANCEL

MIGRATE

- Where it says, "Select Software," select ProRAE Studio.
- At "Data Source Folder," click "Add Folder."
- Locate the database folder for ProRAE Studio (folders with .prs files) and select it.
- Click "Migrate" to begin migration. During the migration process, this progress message appears on the screen:

Data Migration

Data Migration is initiated

Other operations cannot be performed while data migration is in progress

→ → → →

IMPORTANT!

Do not interrupt the migration. Depending on the size of the database being imported, the process can take from a few minutes to a few hours.

When the migration is completed successfully, a summary box is shown:

135

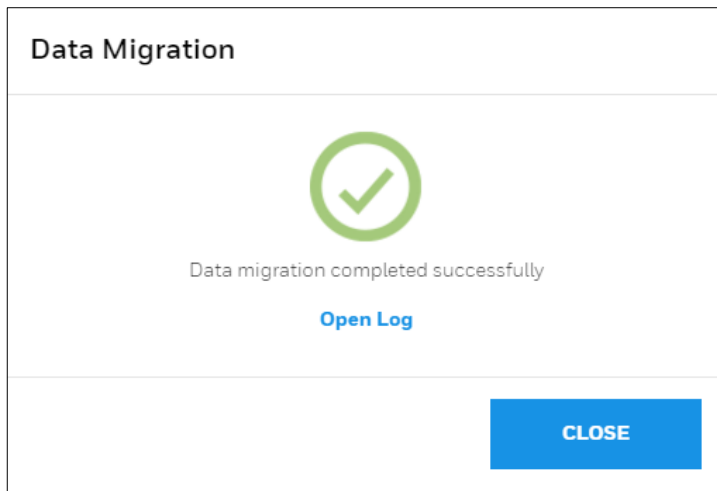

If the data migration fails, this message is shown:

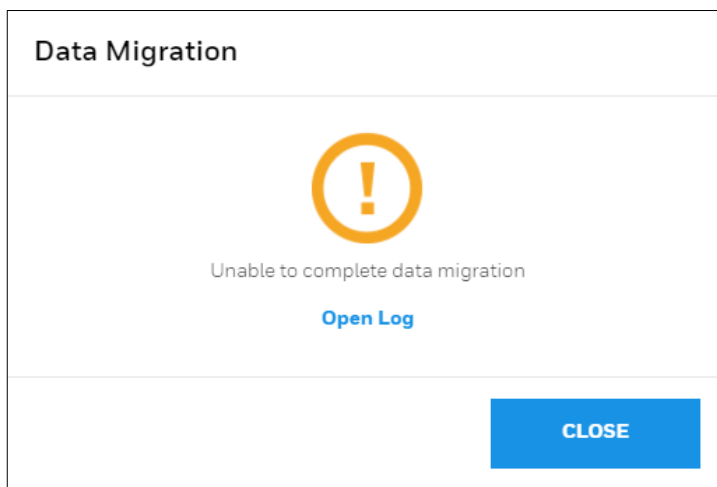

If you want to view diagnostic logs for the migration, click "Open Log."

23 Migrating Fleet Manager Database to Safety Suite Device Configurator

You can migrate your existing Fleet Manager database to Safety Suite Device Configurator. This database contains historical data about the instruments.

IMPORTANT!

You must have installed the latest version of Safety Suite Device Configurator and Fleet manager, before you perform the transfer please restart your computer.

1. Identify Fleet Manager database folders for migration and copy those folders to the system where Safety Suite Device Configurator is installed.

2. Log into Safety Suite Device Configurator. The first time you do this, the screen shown here will appear:

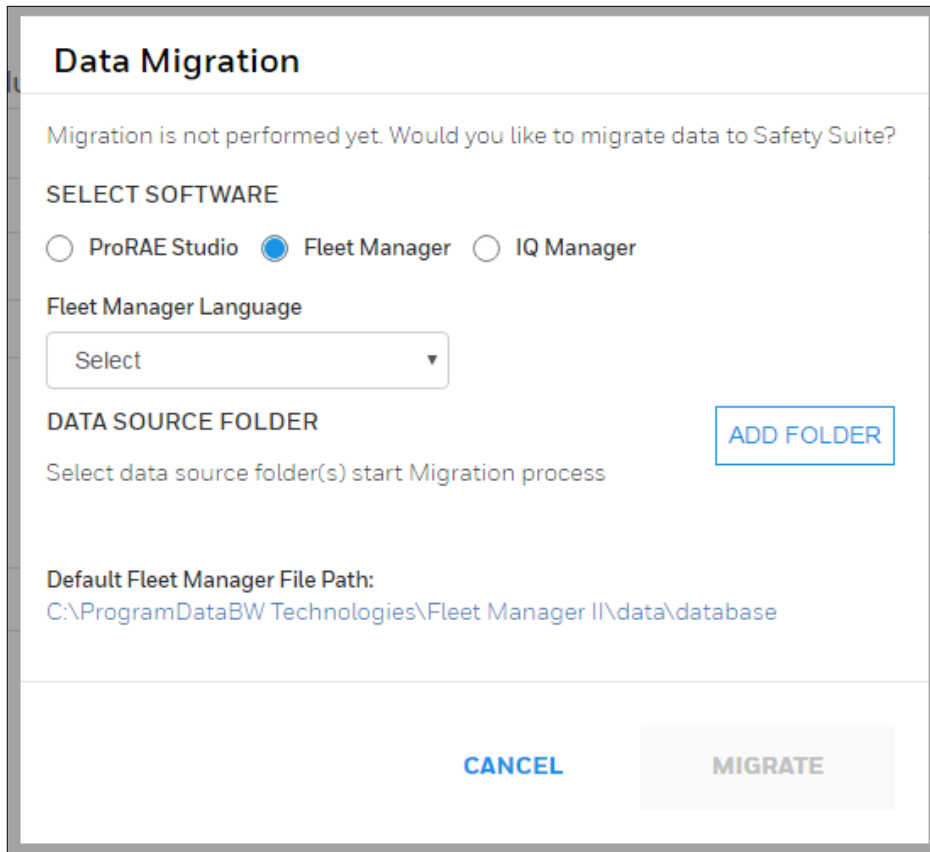

Data Migration

Migration is not performed yet. Would you like to migrate data to Safety Suite?

SELECT SOFTWARE

☐ ProRAE Studio ☒ Fleet Manager ☐ IQ Manager

Fleet Manager Language

Select ▼

DATA SOURCE FOLDER ADD FOLDER

Select data source folder(s) start Migration process

Default Fleet Manager File Path:
C:\ProgramDataBW Technologies\Fleet Manager II\data\database

CANCEL **MIGRATE**

Notes: This dialog is shown every time you log in until the migration is performed. If you do not want to see this message, uncheck the option labeled "Remind me during next login." At the next login, under "Administrator," select "Data Migration" from the menu and follow the instructions in the dialog box:

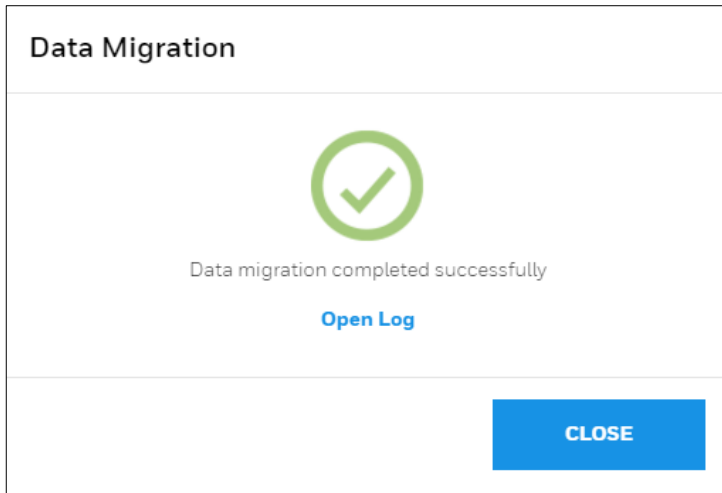

If the data migration fails, this message is shown:

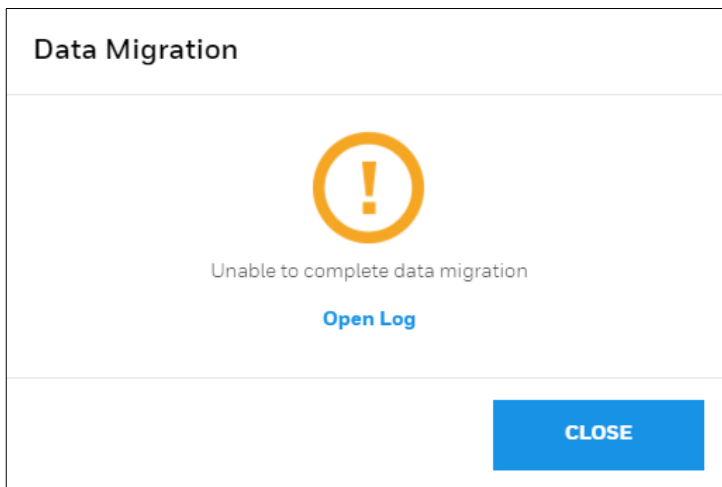

If you want to view diagnostic logs for the migration, click "Open Log."

Notes: After successful database migration, you are now able to view details for Gas Alert Micro Clip and BW Clip instrument data in the database.

Safety Suite Device Configurator accepts the Fleet Manager Databases created using Fleet Manager version v4.4.2. Any databases created using Fleet Manager versions prior to this must first be upgraded using Fleet Manager.

24 Migrating IQ Manager Database to Safety Suite Device Configurator

You can migrate your existing IQ Manager database for ToxiPro devices to Safety Suite Device Configurator. This database contains historical data about the instruments.

IMPORTANT!

You must install Safety Suite Device Configurator before you perform the transfer.

1. Log into Safety Suite Device Configurator. The first time you do this, the screen shown here will appear:

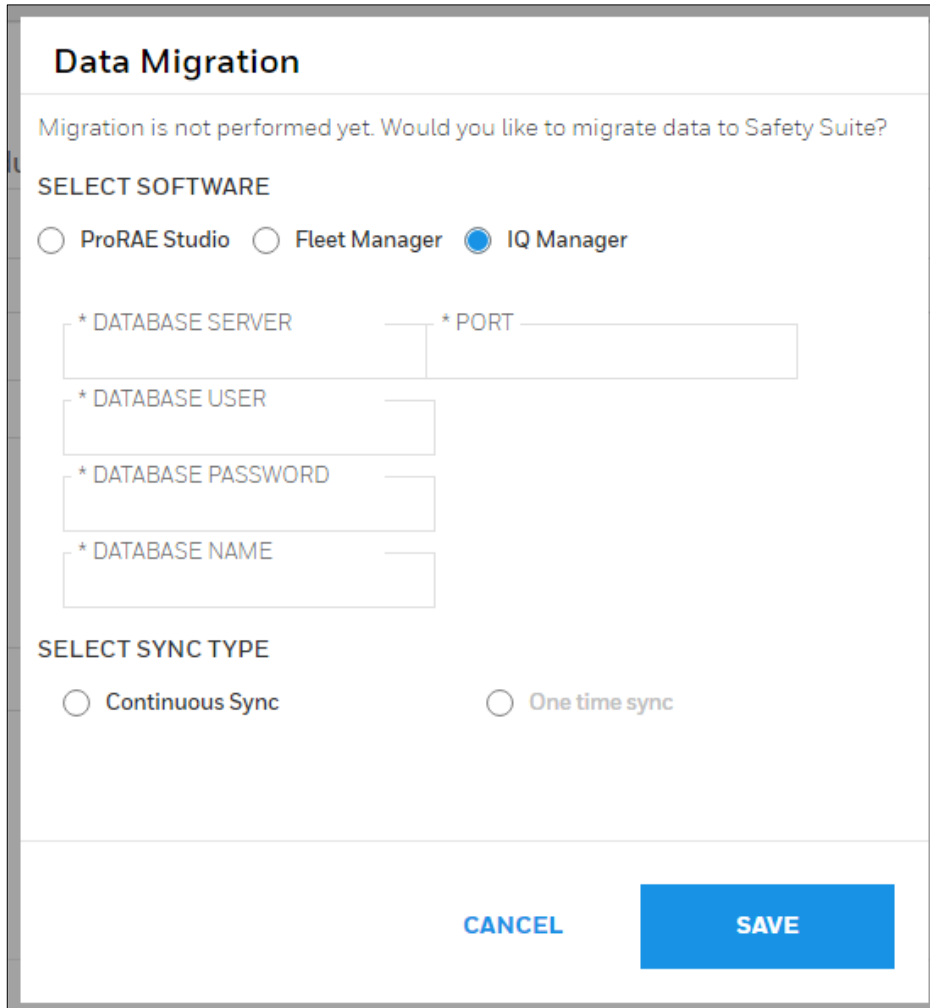

Note: This dialog is shown every time you log in until the migration is performed. If you do not want to see this message, uncheck the option labeled "Remind me during next login." At the next login, under "Administrator," select "Data Migration" from the menu and follow the instructions in the dialog box:

Data Migration

Migration is not performed yet. Would you like to migrate data to Safety Suite?

SELECT SOFTWARE

☐ ProRAE Studio
 ☐ Fleet Manager
 ☒ IQ Manager

* DATABASE SERVER
 * PORT

* DATABASE USER

* DATABASE PASSWORD

* DATABASE NAME

SELECT SYNC TYPE

☒ Continuous Sync
 ☐ One time sync

* SYNC INTERVAL(MINS) 120
 ☐ Enable Migration

CANCEL
SAVE

- Where it says, “Select Software,” select IQ Manager.
- Provide the “Database Server IP/Name”, “Port number” (5432 is the default Port), “Database User Name”, “Database Password”, “Database Name”.
- Select the “Continuous Sync” in Sync type section.
- Select “Sync Interval time” in minutes.
- Click “Enable Migration”.
- Click “Save” to begin migration.

IMPORTANT!

Depending on the size of the database being imported, the process can take from a few minutes to a few hours.

Notes: After successful database migration, you are now able to view ToxiPro instrument data in the database.

24.1 Backup of Source Files

After completion of migration, the source files are available in this folder:
In case the Fleet Manager database includes data for instruments other than BW Clip or Gas Alert Micro Clip, do not delete these files.
19 Device Configurator FAQs

25 Device Configurator FAQs

25.1 General Questions

- **Do I have to purchase Honeywell Safety Suite Device Configurator before I can use it?**

Honeywell Safety Suite Device Configurator is offered free of charge to all Honeywell customers who purchase Honeywell Gas instruments.

- **What are the minimum software and hardware requirements for Honeywell Safety Suite Device Configurator?**

Hardware

- CPU, 1.0 GHz or higher
- Color monitor (1366x768 or higher resolution or higher, 16-bit color)
- 2 GB RAM
- 4 GB of free hard disk space
- USB port for instrument/dock connection
- LAN connection for network-connected docks

Software

- Microsoft Windows 7 SP1 (32 bit/64 bit) or Microsoft Windows 10 (64 bit)
- .Net Framework v4.6.1 or above

- **Does Honeywell Safety Suite Device Configurator support data migration for Fleet Manager II, ProRAE Studio II and IQ Management Software Suite?**

Honeywell Safety Suite Device Configurator supports data migration from Fleet Manager II for all the supported instruments. In addition, it supports data migration for GasAlert Extreme. Existing Fleet Manager II instances should be upgraded to the latest version before initiating data migration. The software also supports data migration from ProRAE Studio II for all supported RAE instruments. Data migration from IQ Management Software Suite is Supported for ToxiPro.

- **Can Honeywell Safety Suite Device Configurator manage both BW & RAE Systems instruments?**

Yes, Honeywell Safety Suite Device Configurator is a single software solution designed to support both BW & RAE Systems instruments and manage these devices through a common interface and a central data repository which resides on the local system.

➤ **What instrument connectivity options are currently supported by Honeywell Safety Suite Device Configurator?**

Honeywell Safety Suite Device Configurator currently supports instrument connectivity through IntelliDoX, MicroDock II and AutoRAE 2 for BW & RAE Systems instruments. BW Instruments can connect directly through IR Dongle wherever applicable. RAE instruments can also connect directly through the Travel Charger.

➤ **What instruments are supported by Honeywell Safety Suite Device Configurator?**

The following is a list of currently supported instruments.

IntelliDoX & MicroDock II

- BW Clip & BW Clip Real Time
- BW MicroClip XL & BW MicroClip X3 IntelliDoX
- BW Clip4
- BW Solo
- BW Ultra MicroDock II
- BW MaxXT II
- BW Quattro
- GasAlertMicro 5

IR Dongle

- BW MaxXT II
- BW MicroClip XL & BW MicroClip X3
- BW Quattro
- BW Ultra

AutoRAE 2 & Travel Charger

- MicroRAE
- MiniRAE 3000 & MiniRAE Lite
- MultiRAE Family (Benzene & Wing Tank model support in future releases)
- ppbRAE 3000
- QRAE 3
- ToxiRAE Pro Family
- Ultra 3000

Direct USB

- AreaRAE Plus & AreaRAE Pro

➤ **Does Honeywell Safety Suite Device Configurator require administrative privileges on the windows operating system?**

Yes, Honeywell Safety Suite Device Configurator does require administrative privileges on the operating system.

➤ **What Fleet Manager features are not supported by Honeywell Safety Suite Device Configurator?**

Honeywell Safety Suite Device Configurator has streamlined the tasks performed by Fleet Manager and greatly improves the overall user experience. However, it does not support user- defined fields and custom reporting features of Fleet Manager.

➤ **What should I do when Device Configurator does not respond?**

Try to sign out and close the application. If does not work, kill the application using Task Manager from the taskbar.

➤ **Does Device Configurator work without Internet connection?**

Device Configurator works without Internet connection. Automatic Firmware upgrade does not work without Internet connection, user must select the firmware file to upgrade the firmware.

➤ **Where can I find Device Configurator user guide/ help document?**

Help document is available the Device Inventory page. After login, you can see a question icon on right corner of the top header, click on the icon and click on the “Help” to see the help document.

25.2 Installation

➤ **What all Windows version are supported for Device Configurator?**

Device Configurator supports Windows 7(32bit,64bit) and Windows 10(64 bit).

➤ **How to troubleshoot sql server issue during Device Configurator installation?**

Please follow the steps for SQL server installation related issues.

- Go to user's temp directory to get sql exe.
- This will look like C:\Users\<userid>\AppData\Local\Temp

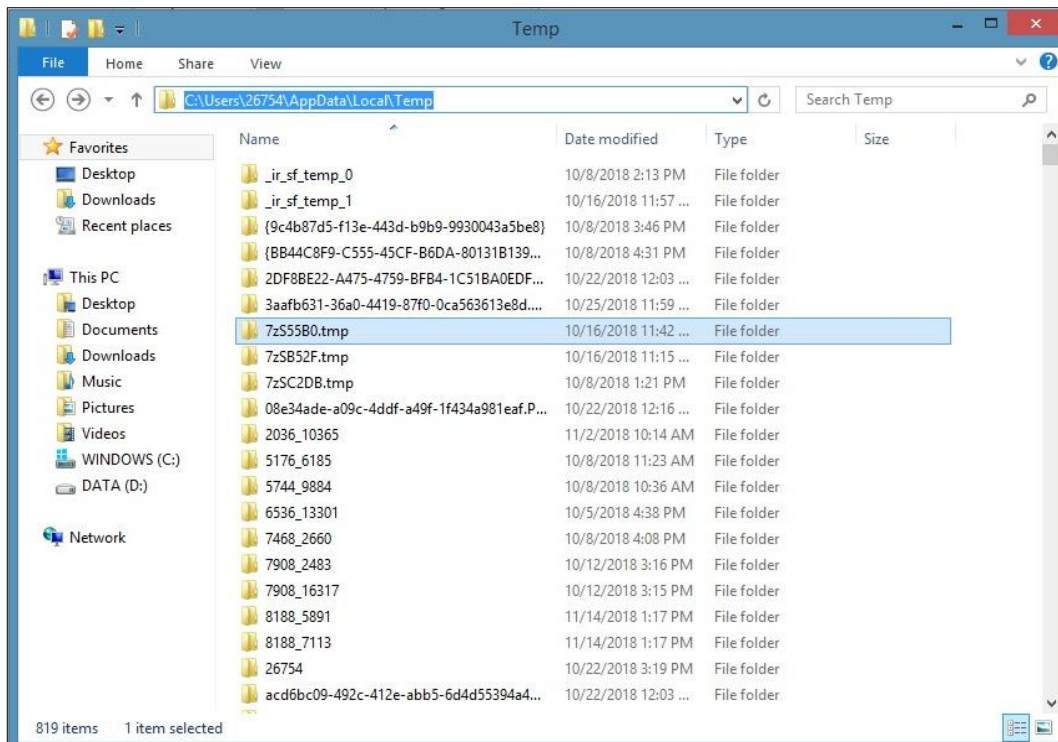

- Click on file with 7zxxxxxx.tmp and it will open below screen

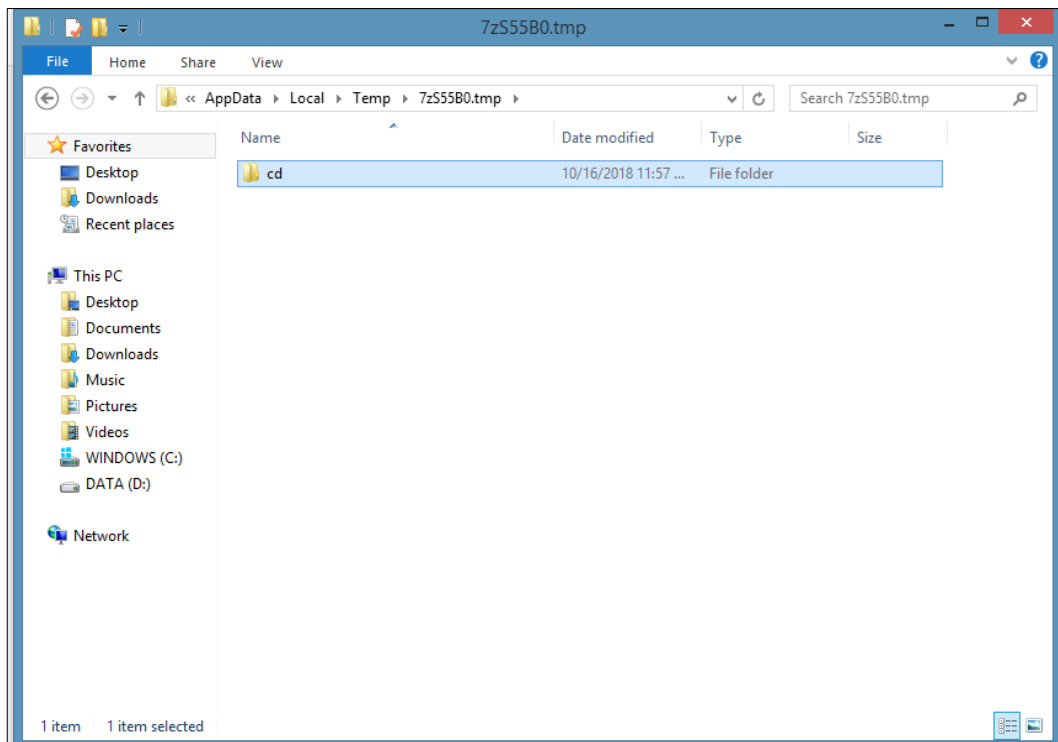

- Click on CD folder and will open below screen. Copy the path by clicking on the folder at address bar.
- It will be looks like C:\Users\XXXX\AppData\Local\Temp\7zS55B0.tmp\cd

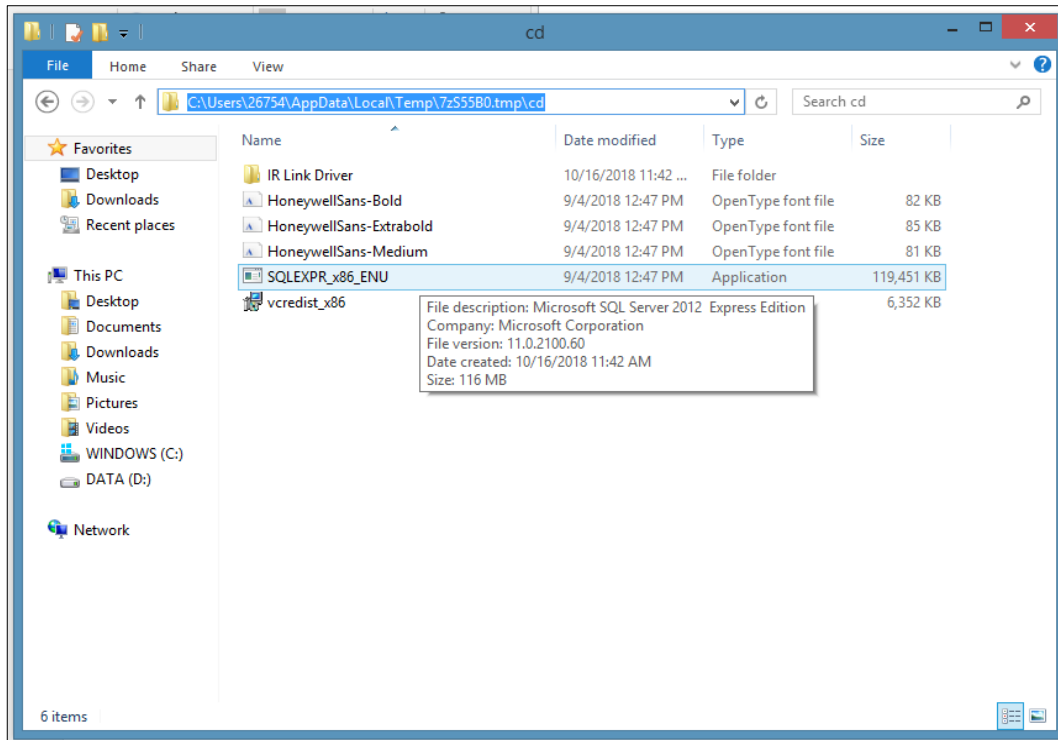

- Open command prompt as administrator and copy the sql path in cmd screen and hit enter:
- `cd C:\Users\xxxxxx\AppData\Local\Temp\7zS2286.tmp\cd`

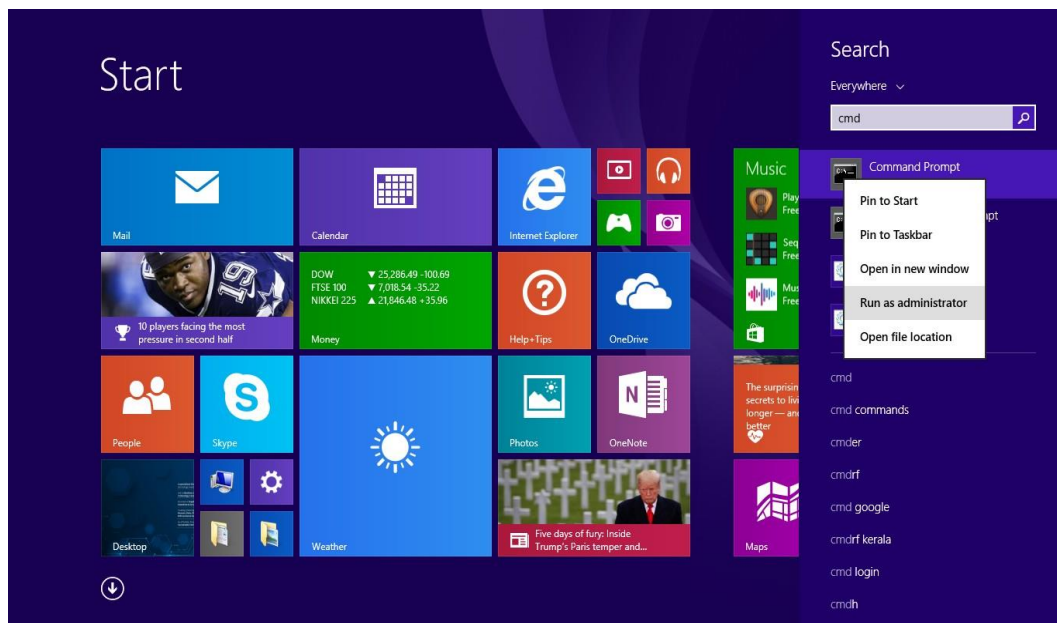

- After hitting enter button, cmd screen looks like below image.

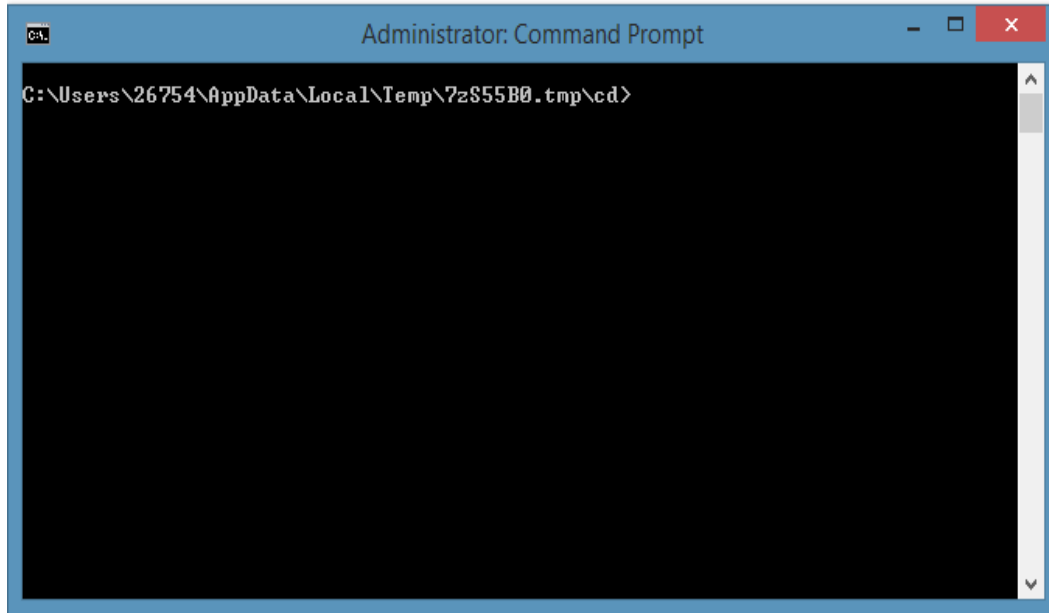

- Copy the blow line and paste in cmd screen to uninstall SQL package completely.
- SQLEXPRESS_x86_ENU.exe /ACTION="unInstall" /INDICATEPROGRESS="TRUE"/FEATURES=SQLENGINE, REPLICATION,FULLTEXT,BIDS,CONN,IS,BC,SDK,BOL,SSMS,ADV_SSMS

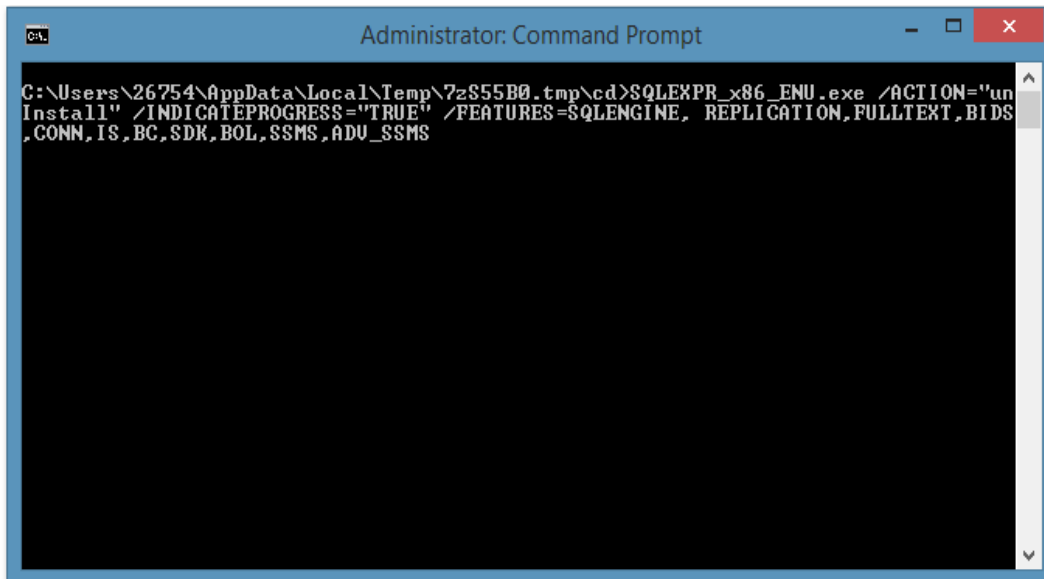

- After copying the above line to cmd press enter button, this will uninstall package completely.
- if any errors are coming continue with uninstallation and after that run the above command again.
- To make sure all files removed, go to below path and delete all folders at - C:\Program Files (x86)\Microsoft SQL Server

Both can be installed on same machine. While installing DM over DC, if you encounter error that BW Device is already running then click on retry and continue with installation.

➤ **What all Honeywell Device Application should not be running when using Device Configurator?**

Fleet Manager, ProRAE Studio, IQ Manager and ProRAE Guardian can be installed but should not be running when using Device Configurator.

➤ **What should I do when I see notification to reboot my machine repeatedly?**

It means that SQL server is not installed properly and there is some issue in installing SQL server. Please refer the question for SQL installation related issue.

➤ **Device Configurator installed SQL server for its back-end database, is it possible to use a database on a shared server rather than a localized one on the PC?**

The software is designed for local use on a PC. Each PC needs its own local copy.

➤ **Device Configurator IIS does that mean the functions of the software are available via a webpage or does each PC that uses Fleet Manager need this software installing?**

The software is designed for local use on a PC. Each PC needs its own local copy.

➤ **The pre-requisites imply Device Configurator is a desktop app, but could this run on a server?**

It should most likely be able to run on server. However, we have certified it only on Windows 7 & Windows 10.

➤ **How to deploy Device Configurator in a Firewalled environment? If they all use the installed SQL server database how would multiple installs work?**

Each install uses its own SQL instance. You cannot share on SQL instance across multiple installs.

➤ **What happens if I do not create password immediately after the installation?**

When user login next time, it 'll ask to create password.

25.3 Login

➤ **I have installed Device Configurator but not able to login. What should I do?**

A) Check the mentioned services are running, Open Services.msc in run window.

- SafetySuite.DCBWDeviceService
- SafetySuite.DCDatabaseService
- SafetySuite.DCMainService
- SafetySuite.DCRAEDeviceService

- SQL Server (SOTERAEXPRESS)

If not, please restart those services.

B) Check the files in the below location,

C:\Program Files (x86)\Microsoft SQL
Server\MSSQL11.SOTERAEXPRESS\MSSQL\DATA\

- SoteraExpress.mdf
- SoteraLog.mdf

are available.

➤ **How can I reset Device Configurator application password?**

If you have Administrator access and forgot your password, follow these steps -

- Click the “Windows” icon on the lower left side of your screen.
- Click “All apps.”
- Scroll down until you see “Honeywell.” Click the downward arrow to see “Unlock Administrator Account.”
- When the “Windows Security” window appears, type in your Administrator password for the PC.
- Click “OK.” An activation code is shown.
- Use this activation code to login to Safety Suite Device Configurator.

➤ **How can I log on to the software if I have forgotten my password?**

You can reset your password by clicking the “Forgot Password” link on the Login Screen. Once you answer the security questions, you will be allowed to reset the password.

➤ **How can I log on to the software if I have locked myself out of the default administrator account?**

You can invoke the “Unlock Administrator Account” utility that is installed with the software to unlock the default administrator account.

For security purposes, you will be prompted to provide the Windows administrator User ID and password before you can unlock the Honeywell Safety Suite Device Configurator administrator account.

Follow the steps to unlock the account –

- Click the “Windows” icon on the lower left side of your screen.
- Click “All apps.”
- Scroll down until you see “Honeywell.” Click the downward arrow to see “Unlock Administrator Account.”
- When the “Windows Security” window appears, type in your Administrator password for the PC.
- Click “OK.” An activation code is shown.
- Use this activation code to login to Safety Suite Device Configurator.

➤ **How to check IIS is running on the machine?**

Follow the steps to check if IIS is running-

- Click on Windows icon. Type “run” in search tab and press Enter.
- Type “inetmgr” and press enter.
- Check if “World Wide Web Publishing Service” is running.
- If not, Check answer to the question “How to enable IIS”.

➤ **How to enable IIS?**

Follow the instructions at - [https://msdn.microsoft.com/en-us/library/ms181052\(v=vs.80\).aspx](https://msdn.microsoft.com/en-us/library/ms181052(v=vs.80).aspx) to enable IIS.

➤ **What is the default username and password for Honeywell Safety Suite Device Configurator?**

The default Username is “administrator”. You are required to create a password for the administrator account when you log into the application for the first time.

➤ **I have entered correct username and password and clicked on login. I am still on login page.**

Check if Device Configurator Database Service is running.

Steps to check and restart the service –

- Click on Windows icon.
- Type run and select run.
- In run windows, type services and press enter.
- Search SafetySuite.DCDataBaseServiceis and check if service status is running. If not, do right click and select restart.

25.4 Device Inventory

➤ **How do I see my instruments in the Device Inventory list?**

For BW instruments connected through IntelliDoX, MicroDock II or IR Dongle, the instrument data should be downloaded for the instruments to show up in the Device Inventory. Make sure the filter option “Not Connected” is selected to view the instruments in the Device Inventory List for which data has been downloaded. For RAE Systems instruments connected through the AutoRAE 2, Travel Charger or Direct USB the software should be able to communicate to the instruments to show up in the Device Inventory list. In addition, instrument data should be downloaded to view the RAE Systems instruments in the inventory after the instrument is disconnected from the software. The filter option “Not Connected” should be selected to view RAE Systems instruments in the Device Inventory List for which data has been downloaded but are currently not connected to the software.

➤ **What are the different options to connect Docking Stations to the software?**

IntelliDoX can connect to the software over the network. MicroDock II can connect to the software using direct USB connection. AutoRAE 2 can connect to the software either over the network or using direct USB connection.

➤ **I have connected the docking station over the network. However, I am not able to see the docking station in the software?**

First, make sure the software is set up to scan for the RAE Systems and/or BW docking stations by checking the appropriate box for “Allow Dock Discovery” under system Settings. If the docking station is in a network path different than the software, the software may not be able to see the docking station. In order for the software to see the Docking Station, add the Docking Station manually to the software using “Add AutoRAE Controller for manual detection” for AutoRAE 2 and “Add IntelliDoX for manual detection” for IntelliDoX under the system Settings menu option using the IP Address of the Docking Station.

➤ **I have connected the docking station. However, it is not appearing online in the software.**

The software periodically scans the USB ports and network to check the online status of the docking station/instruments. However, the online status of the docking station might not be reflected right away in the software. If you are unable to see the docking station status online, you can click the Refresh button in the Device Inventory view to see the online status of the docking station.

➤ **Can I use the same package to update the firmware for the devices on Honeywell Safety Suite Device Configurator that I use to update the firmware with ProRAE Studio II and Fleet Manager II?**

Honeywell Safety Suite Device Configurator uses digitally signed packages to update the device firmware as a security mechanism to verify the integrity of firmware update packages. As a result, it cannot use the same packages used by ProRAE Studio II and Fleet Manager II. Firmware packages designated for Honeywell Safety Suite Device Configurator should only be used to update device firmware through Honeywell Safety Suite Device Configurator.

➤ **What should be done if devices are connected and not appearing in device inventory list.**

Sometimes the devices might take some time (~ 1-2 mins). If still the problem persists, follow the below steps

- Check if the device is connected correctly.
- Disconnect and Reconnect the device.
- Now wait for 2-3 mins.
- If still the device doesn't appear, use the manual refresh on the device inventory page
- If still the problem persists, run the services.msc on the Command window and restart all the services related to the Safety Suite.
- If not, kindly contact the tech support.

- **How can I see only connected or only disconnected devices?**
Use the filter provided on the Left-hand side of the screen and Select the “Connected” or “Disconnected” to filter out the required devices list.
- **What mode should the RAE device be to communicate to Device Configurator?**
Make the RAE in “Communication Mode” to communicate with the Device Configurator. Otherwise the RAE devices won’t communicate.
- **Do I need driver to connect IR devices in Device Configurator?**
Driver is required to connect IR device. When Device Configurator is installed first time, it asks you to install IR driver while installation. Select yes to install the driver.
- **Do I need driver to connect RAE device Configurator?**
Driver is required to connect RAE device. When Device Configurator is installed first time, it asks you to install AutoRAE driver while installation. Select yes to install the driver.
- **Do I need driver to connect IntelliDox device in Device Configurator?**
Driver is not required to connect IntelliDox device.
- **How do I check device connected previously?**
From the LHS filter select the “Disconnected” devices to show all the devices which were connected previously.
- **How can I archive a device?**
This is a feature whose implementation is still in progress. Expect it in future release of the Application.

25.5 Device Data Download

- **Does the software download existing data from the Docking Stations?**
The software downloads all the historical data stored in the docking station. The download time can vary depending on the size of the data, network bandwidth and processing speed of the computer.
- **I do not see the option to select a start and an end date for data downloaded in Honeywell Safety Suite Device Configurator.**
The software utilizes a smart download manager to incrementally download the data to optimize the download time. The software compares the existing downloaded data against the latest logged data and downloads only the incremental data since the last download.
- **Does Honeywell Safety Suite Device Configurator support data download from IntelliDox USB connector?**

The software supports data download via the USB connector on the IntelliDoX using a USB storage device for BW Clip, BW Clip Real Time, BW MicroClip XL & BW MicroClip X3, BW Clip4, BW Solo, BW Ultra.

- **Can I download data of multiple devices at a time in Device Configurator?**
Currently, you can only perform data download for one device at a time. You must wait for the current operation to complete before performing another data download.
- **How does data Download happen? Do I have initiate it or it happens when devices are discovered in Device Configurator?**
Data download does not happen automatically, it must be initiated by user after connecting devices to the application. RAE device, IntelliDox Device and IR should be connected to Device Configurator to initiate data download. When you see the device in Device Inventory, filter the device using serial no and click on “Actions” button. Click on “Download Data” from the options.
- **How long should I wait for Data Download to Complete?**
If user downloads data first time, it depends on the amount of data available in the device. If user downloads data of the same device again, it downloads the new data only.
- **What happens if I disconnect device while data download is in progress?**
Device must be connected till data download completes. If device is disconnected while data download is in progress, complete data will not get downloaded and data download failed notification will appear on the screen.

25.6 Device Configuration

- **Why am I not able to save the Dock/Device Configuration?**
To perform the Dock/Device Configuration, the Dock /Device needs to be connected to the computer and appear online to the software.
- **Can I download data and configure a device at the same time?**
Currently, you can only perform one device action at a time. You must wait for the current operation to complete before performing another action. Consequently, if you are performing a data download, you must wait for the data download to complete before performing a device configuration.
- **For BW devices, unlike Fleet Manager, I do not see the Updatable option against each of the sensor parameters. Why?**
Honeywell Safety Suite Device Configurator has a streamlined user interface to make it easier to manage configuration parameters. As a result, a common Updatable option is provided for all the configuration parameters, including the sensor settings, under the Settings tab.
- **For RAE Systems devices, can I update the Lot Number of the gas cylinder in the software?**

You can navigate to the AutoRAE 2 details and edit the gas inlet configuration details for the attached gas cylinder in order to update the Lot Number of the gas cylinder.

➤ **For RAE Systems devices, can I update the Sensor Serial No. after installing a new sensor?**

Yes, you can update the Sensor Serial No. of RAE devices after installing a new sensor for the instruments that support this option under the Sensors tab for the corresponding instruments if they are currently online and connected to the software.

➤ **Does Honeywell Safety Suite Device Configurator support instrument configuration use IntelliDox USB connector?**

The software supports instrument configuration via the USB connector on the IntelliDox using a USB storage device for BW Clip, BW Clip Real Time, BW MicroClip XL & BW MicroClip X3, BW Clip4, BW Solo, BW Ultra.

➤ **I am unable to save configuration in MicroDock. What should I do?**

PC where MicroDock is connected must have write access to USB connected devices. Verify if you have the access. MicroDock creates a temporary drive on the PC when connected and read and write operation happens on the same drive.

25.7 Device History

➤ **What information is presented in Device History?**

Device History provides a comprehensive view of all the data related to the lifecycle of the selected instrument. This includes test data for calibration and bump tests. This also includes the instrument event data, along with the corresponding data logs.

➤ **Are all device-related data logs, event logs and test data logs shown in the Device History?**

All information related to device data logs, event logs and test logs is shown in the Device History, with the exception of IntelliDox & MicroDock II data logs and BW instrument test logs for bump and calibration operations performed outside of the IntelliDox & MicroDock II.

➤ **Why can't I see the Device History?**

Make sure that you have downloaded the data from the docking station corresponding to the selected instrument before viewing the Device History. Once the data has been downloaded, you can view the history for the selected device.

➤ **Can I export the data log corresponding to the events captured by the instrument?**

Yes, you can export the instrument data log in csv (comma-separated value) format, which can be opened in Microsoft Excel for further analysis.

➤ **Can I delete the data log for an instrument once it has been imported into the software?**

We do not allow data logs to be deleted once they have been downloaded to the software.

- **What is the maximum date range in I can select in calendar to see Device History?**
The maximum date range that can be selected in calendar is 1 year, at any given point of time. However, the user can select any date range of maximum one year up to current date. For ex: User can select the date range of 1-1-2013 to 31-12-2013 in Calendar.

25.8 User Management

- **What are the different roles I can assign to a user?**
You can assign one or more of the following roles to a user:

Administrator – A user with the administrator role has access to all the features and functionality within the system.

Advanced User – A user with the advanced role can perform all the device operations. However, the user does not have access to user management.

Standard User – A user with the standard role can perform all device operations except device configuration and firmware updates.

Worker – A user with the worker role has no access to the software. However, the user can be assigned/unassigned instruments.
- **I want to assign an instrument to an individual. However, I do not want to provide the individual with access the software.**
You can assign a user the “Worker” role if you want to just assign instruments to the user.
- **What is the purpose of deactivating a user account?**
If you want to suspend user access to the system, you can do that by deactivating the user account.
- **Can I change the username of the admin user in Device Configurator?**
No, username of the admin user cannot be updated.
- **How do I update the admin user profile?**
Follow the steps to update the profile -
 - Login to the application. Click on the User icon available on the right side of the top header.
 - Select “Edit Profile”.
 - Update the user profile fields which are updatable.
 - To save the updated profile, click Save button.
- **How do I update user profile of the user’s other than the admin user?**
Follow the steps to update the profile -

- Login to the application. Click on the User icon available on the left-hand side bar on the Inventory page.
- Filter the user with username or name of the user.
- Click on “Actions” button of the username. Select “User details”.
- Update the user profile fields which are updatable.
- To save the updated profile, click Save button.

25.9 Data Migration

- **Can BW device data be migrated when both FM and Device Configurator Running?**
No, we cannot migrate the data when FM and Device Configurator are running. We can migrate data to Device configurator after closing FM.
- **Can I migrate IntelliDox and MicroDock data log in Device Configurator?**
No, we cannot Migrate IntelliDox and MicroDock data log in Device configurator. Data log of the devices docked in IntelliDox and MicroDock can only be migrated.
- **Does a device which has no data get migrated?**
We cannot migrate a device which does not have any data.
- **Why do I see the difference in date and time of the data logs in FM and Device Configurator?**
FM shows the data in UTC format, in Device Configurator the data is shown in the local time zone of the computer where it is installed.
- **How can I migrate custom fields from FM to Device Configurator?**
Yes, we can migrate custom fields from FM to Device Configurator. In case of custom fields in FM then move this “Userdef.property” file from data folder to database folder in FM migration.
- **How can I migrate data log, event log and results from PRS to Device Configurator?**
Launch the Device configurator and login as Administrator.
 - Navigate to “Data migration” dropdown option in the User tab\option in top right menu of the application.
 - Select the software “ProRae Studio”.
 - In the “Data Source Folder”: Click “ADD FOLDER”
 - Now select the path of the PRS files folder. (Note: keep the files in the path other than Desktop)
 - Then “MIGRATE” Button will be enabled.
 - Click “MIGRATE”
 - The Migration process starts and the user will be notified after the migration is completed.

➤ **How can I migrate data log, event log and results from FM to Device Configurator?**

Launch the Device configurator and login as Administrator.

- Navigate to “Data migration” dropdown option in the User tab\option in top right menu of the application.
- Select the software "Fleet Manager".
- In the “Data Source Folder”: Click “ADD FOLDER”
- Now select the path of the Root folder where all the FM Device files are placed.
(Note: keep the files in the path other than Desktop)
- Then “MIGRATE” Button will be enabled.
- Click “MIGRATE”
- The Migration process starts and the user will be notified after the migration is completed.

➤ **How can I migrate data log, event log and results from IQ Manager to Device Configurator?**

Launch the Device configurator and login as Administrator.

- Navigate to “Data migration” dropdown option in the User tab\option in top right menu of the application.
- Select the software "IQ Manager".
- In the “Data Source Folder”: Click “ ADD FOLDER”
- Now select the path of the IQ Manager DB Server details.
- Then “MIGRATE” Button will be enabled.
- Click “MIGRATE”
- The Migration process starts and the user will be notified after the migration is completed.

➤ **Can I do selective data migration of users only, data log only, custom field only?**

There is no option to select a type of data for migration. Complete data is migrated when migration is done.

➤ **FM is installed but I do not see FM data folder, what should I do to access the data folder?**

Data folder is hidden. To see the folder, follow the steps -

- Navigate to computer drive “C:\” and set “show hidden files and folders” in view.
- Then Programdata folder will be visible, the files can be seen in below path.
- “C:\ProgramData\BW Technologies\Fleet Manager II\data\database” folder

➤ **Where should I keep data migration files for successful migration?**

The Data files should be placed in a folder other than the Desktop or the path where the Folder has the permissions to get retrieved by Device Configurator.

➤ **How long should I wait for Data Migration to complete?**

Depends on the Data present in the files. (Max 4 hours.)

➤ **What files are supported for Data Migration?**

Files supported for Data Migration are

- Properties, .Script, .Data, .fmdl extension files are supported for FM.
- .prs for Proraestudio.
- IQ manager connects to DB directly.

➤ **What different type of data can be migrated from FM to Device Configurator?**

We can migrate Data log, Test log, Event log, Users, Custom fields.

➤ **What different type of data can be migrated from PRS to Device Configurator?**

We can migrate Data log, Test log, Event log fields.

➤ **What different type of data can be migrated from IQ Manager to Device Configurator?**

We can migrate Data log, Test log, Event log.

➤ **I am not able to select the folder for data migration. What should I do?**

Check the folder has permissions to be selectable, once permissions are given the folder will be selectable.

➤ **Can I migrate data from Device Configurator to Device Manager, FM, PRS, IQ Manager?**

No, we cannot migrate.

➤ **Notes for Data Migration –**

- In case of custom fields in FM then move this “Userdef.propertyied” file from data folder to database folder in FM migration.
- Close FM before initiating the DB migration.
- Recommended that if there are any data log file then archive then migrate.
- Do not perform any other operations like data download while data migration is in progress.
- Large file migration – need to check at service side about segregation.
- Default Intellidox Date/Time UTC, same will be shown when downloaded in FM. Hence data shown in FM assumed as UTC and get converted to locale date/time in DC/DM.
- FM: Intellidox and Microdock data also appears against the respective devices.
- Devices having data and Users assigned with devices alone will get migrated.
- IQ Manager data migration – First time migration does the full migration, subsequent migration do only delta data based on set interval.

25.10 Firmware

➤ **What all firmware versions are supported in RAE?**

Device Firmware Version supported in Safety Suite.

Product Name	Version Name
AreaRAE Pro	v1.08
AutoRAE 2 Controller	v1.38
MicroRAE Cradle	v1.38
MultiRAE (Pumped) Cradle	v1.38
MultiRAE Cradle	v1.38
QRAE 3 Cradle	v1.38
ToxiRAE Pro Cradle	v1.38
MicroRAE	v1.14
MultiRAE	v1.50
MultiRAE Lite	v1.50
MultiRAE Pro	v1.50
ppbRAE 3000	v2.20.A
MiniRAE 3000	v2.20.A
MiniRAE Lite	v2.20.A
UltraRAE 3000	v2.20.A
ToxiRAE Pro CO2	v1.84A
ToxiRAE Pro	v1.84A
ToxiRAE Pro LEL	v1.84A
ToxiRAE Pro PID	v1.84A
QRAE 3	v2.16A

➤ **What all firmware versions are supported in BW?**

Device Firmware Version supported in Safety Suite.

Product Name	Version Name
BW Clip	v02.101
BW Clip4	v01.348
BW Solo	v01.040
BW Ultra	v01.009
Gas Alert Max XT	v13.000
Gas Alert MicroClip	v50.0.C
Gas Alert Quattro	v04.000
IntelliDoX For BW Clip	v11.100
IntelliDoX For BW Clip4	v11.100
IntelliDoX For BW Solo	v11.100
IntelliDoX For BW Ultra	v11.100
IntelliDoX For Gas Alert MicroClip	v11.100
IntelliDoX For Gas Alert Max XT	v11.100

➤ **How do I upgrade device firmware manually?**

Follow the steps to upgrade firmware manually -

- Go to the device details
- Disconnect from the internet
- Now Click the “Update” option below the Firmware Version
- On the Popup Window, Select the Firmware version which you would like to have
- Select the correct Firmware file (RFP files)
- Wait till the Firmware gets upgraded

Note: *Firmware can be upgraded only if the device is not on the latest Firmware*

➤ **Where can I find the firmware files?**

You can find the related product firmware in Product Registration Module (PRM).

➤ **Firmware update fails on clicking UPDATE on device details page.**

This happens due to Product Registration Module (PRM) server not working. Try the update later. Contact Tech Support for further assistance.

➤ **When I click on UPDATE on device details page, it asks me to upload a firmware file. It should update the firmware automatically. What is wrong?**

This happens due to Product Registration Module (PRM) server not working. Try the update later or update the firmware with the supported firmware file. Contact Tech Support for further assistance.

- **Device firmware version is latest, and I see “UPDATE” button enabled on device details page. Do I need to upgrade the firmware?**

This happens due to Product Registration Module (PRM) server not working. Contact Tech Support for further assistance.

25.11 Passcode

- **What is the purpose of Network Passcode, Menu Passcode and IntelliDox Web passcode?**

- **Network Passcode:** To Secure the IntelliDoX data from unauthorized access in the Safety Suite.
- **Menu Passcode:** To Secure the IntelliDoX Menu from unauthorized access in the IntelliDoX.
- **IntelliDoX Web Passcode:** To View and Modify the Network Parameters and IntelliDox Information of IntelliDoX.

- **When passcode is required for IntelliDox?**

Passcode is required to access the IntelliDoX for version 9.0 or above.

- **How does Passcode work when IntelliDox firmware is upgraded?**

Passcode would be retained even if the IntelliDoX firmware is upgraded.

- **Why am I not able to perform “Device Details” and “Data Download” options in the instrument list view for some of the IntelliDox?**

To perform “Device Details” and “Data Download” in the instrument list view, you should provide the network passcode to IntelliDoX for version 9.0 or above.

- **Where can I view the network Passcode in Device Configurator?**

You cannot view the Passcode in Device Configurator.

- **Can I configure network Passcode through Device Configurator?**

Yes, you can configure the Network Passcode.

- After the IntelliDoX is visible as Connected in Device Discovery Page
- Go to the Actions drop-down and Select the “Set Passcode”.
- Provide the same passcode as the one in IntelliDoX and click Continue.
- The Message will appear, whether the provided passcode is correct, or not.
- After this the operation remains the same as before.

25.12 Language Support

- **Does Device Configurator application text appear in languages other than English?**
No, Currently Device Configurator application will display text only in English irrespective of the base OS Language or Locale/ Chrome browser settings being set.
- **Can I give data inputs in language other than English?**
No, currently data inputs can be given only as per US English language format.
Ex: Decimal notation will be “.” So sensor values will be in the form “12.7”.
- **If I my PC OS is not English, Can I use Device Configurator?**
Yes, even if PC OS is not in English, Device Configurator application can be launched and used. The language inputs and text will still be in English though.
- **What languages are currently supported by Honeywell Safety Suite Device Configurator?**
Currently only English language is being supported by Safety Suite Device Configurator.

25.13 Device Registration

- **How do I register a device in Device Configurator?**
Follow the steps to register a device:
 - Login to the Device Configurator.
 - Inventory page header has a device icon. Click on the icon.
 - The devices connected will appear in the registration window.
 - Click on the register button to register the devices.

Note: To register devices automatically, select checkbox “Register new devices automatically”.

25.14 Event Report

- **How do I generate event report?**
Follow the below steps:
 - Go to the Reporting Tab on the LHS on the Device Inventory page
 - Select the “Event Log” in the Report type
 - Select the date range for which the report needs to be generated
 - Then select the Device Serial number from the drop-down and click Generate.
 - A pdf file of the report will be generated in the Notification.
- **What is the maximum date range I can select to generate report?**
The maximum date range that can be selected in calendar is 1 year, at any given point of time. However, the user can select any date range of maximum one year up to current date.
For ex: User can select the date range of 1-1-2013 to 31-12-2013 in Calendar

THE POWER OF **CONNECTED**

For more information

www.honeywellanalytics.com

www.raesystems.com

Europe, Middle East, Africa

Life Safety Distribution GmbH
Tel: 00800 333 222 44 (Free phone number)
Tel: +41 44 943 4380 (Alternative number)
Fax: 00800 333 222 55
Middle East Tel: +971 4 450 5800 (Fixed Gas Detection)
Middle East Tel: +971 4 450 5852 (Portable Gas Detection)
gasdetection@honeywell.com

Americas

Honeywell Analytics Distribution Inc.
Tel: +1 888 749 8878
Fax: +1 817 274 8321
detectgas@honeywell.com

Honeywell RAE Systems
Phone: 408 952 8200
Toll Free: 1 888 723 4800
Fax: 408 952 8480

Asia Pacific

Honeywell Analytics Asia Pacific
Tel: +82 (0) 2 6909 0300
Fax: +82 (0) 2 2025 0328
India Tel: +91 124 4752700
analytics.ap@honeywell.com

Technical Support

support.safetysuite@honeywell.com
1-833-556-3515