

# Honeywell Safety Suite Device Configurator

Quick and Precise Management for Your Honeywell Gas Detector Fleet



# Compliance Management Can Actually Be Easy

It's about time someone helped you to get organized by offering you a working solution to do it. If you are responsible for gas detector compliance management, you already know that collecting, analyzing, and reporting such information can be extremely time-consuming.

In your day-to-day work, you must ensure that workers **comply with government regulations** and corporate safety policies. As part of this compliance, workers must have equipment that has been **inspected for safety and training** that certifies them to complete certain tasks.

Maybe you're already **spending too much time performing administrative tasks**. Your current system – call it monotonous, dull, or repetitive – can keep you from getting out of your office, developing safety policies, or otherwise collaborating with operations to improve your working environment.

## Increase Your Productivity



The **Safety Suite Device Configurator** software enables quick and precise management and maintenance of your Honeywell portable gas detector fleet – bringing Honeywell's RAE and BW product lines together for the first time.

As a Safety or Operations Manager, this is **your tool of choice to simplify** reporting and streamline administrative tasks.

Its highly intuitive and user-friendly interface enables you to pull all the necessary data in an intelligent, effective, and time-saving way. Its **state-of-the-art technology** ensures that all the data is encrypted, minimizing privacy threats.

It's an easy-to-use software solution from Honeywell to increase your productivity.

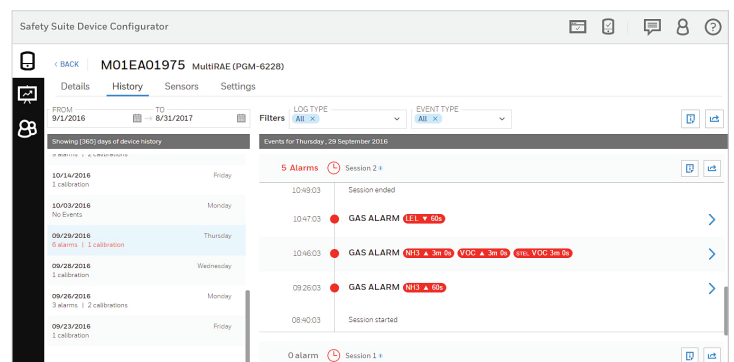



# Our Solution for Your Hard Work

**Honeywell Safety Suite Device Configurator** enables you to manage your fleet of Honeywell portable gas detectors and docks with ease. It reduces the burden of administration and simplifies compliance so you can concentrate on keeping people safe.

## Simple and Intuitive User Interface

- Consistent, clear, and concise user interactions.
- Minimal training and time is required to use the software.

## Streamlined Device Management

- Increased productivity enabled by enhanced information abstraction.
- Intelligent incident investigation through centralized event reporting.
- Easier device configuration using logical data groups and templates.
- Reduced maintenance through streamlined firmware management.

## Secure and Flexible User Management

- Managed access control for increased data security.
- Role-based access for information security.

## Localized Data

- No dependence on external networks or infrastructure – software can be accessed at any time.
- Works in non-Internet connected workplaces.
- Minimizes data privacy concerns.

## One Honeywell Brand Experience

- Compatible with both Honeywell BW Technologies and RAE Systems products.
- With Honeywell, you're partnering with a global leader in safety technology – for industries from space and defense to oil and gas.

## Fleet Management Software Feature Comparison

Honeywell Safety Suite Device Configurator maintains all of the features from Fleet Manager II and ProRAE Studio II while enhancing the performance and usability of the application..

Feature	Safety Suite Device Configurator	ProRAE Studio II	Fleet Manager II
Device Configuration	✓	✓	✓
Device Templates	✓	✓	✓
Firmware Update	✓	✓	✓
Device Data Download	✓	✓	✓
Device Data View / Export	✓	✓	✓
Reports – Event, Calibration, Bump	✓	✓	✓
User Management	✓	✓	✓

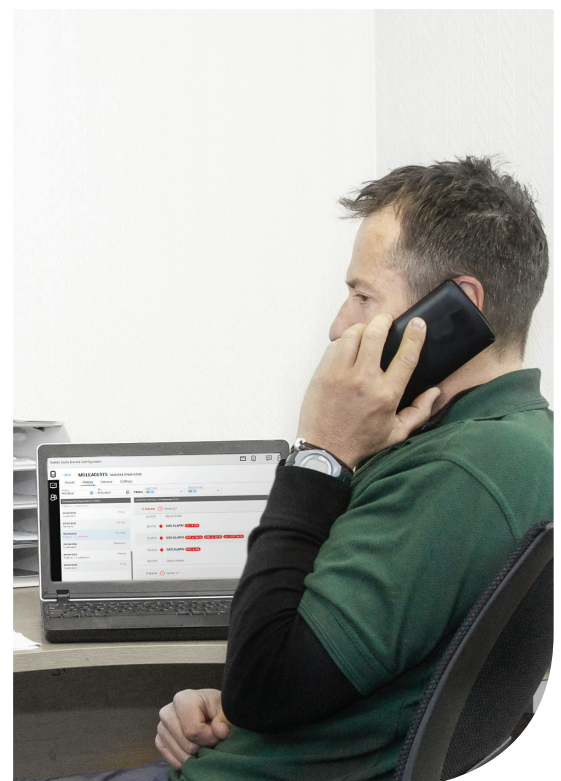
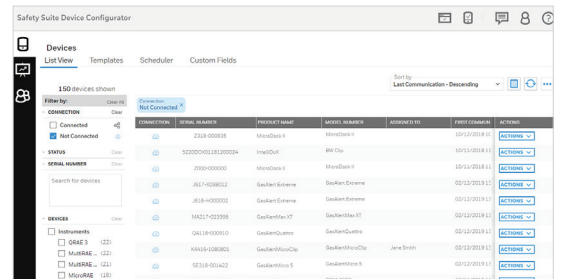
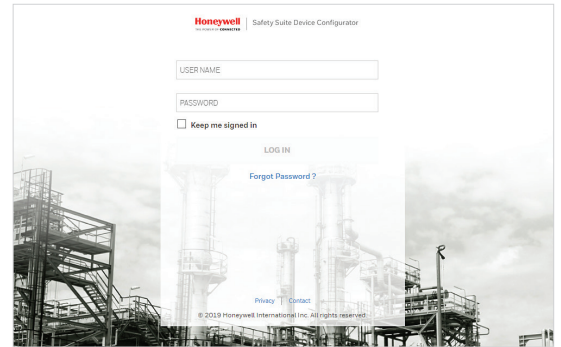

# Safety Suite Device Configurator Installation

## Hardware Requirements

CPU, 1.0 GHz or better  
Color monitor (at least 1366 x 768 resolution, 16-bit color)  
2 GB RAM  
At least 4 GB of free hard disk space\*  
USB port for instrument/dock station connection  
LAN connection for network-connected dock stations  
Optional Internet connection (to access Product Registration Module)

## Software Requirements

Windows® 7 32-bit SP1; Windows 7 64-bit SP1; Windows 10 64-bit  
Microsoft® .NET Framework V4.6.1 or above (can be installed with Honeywell Safety Suite Device Configurator installation)

## User Privilege Requirements

During installation, you must have administrator privileges on the local PC.  
Note: Administrator privileges are not required in order to run the program from desktop.

## Easy Data Transfer

By Ethernet or USB – from docking module to computer. Refer to individual docks for specification.

*\* Software installation only. Honeywell Safety Suite Device Configurator may require significantly larger amounts of disk space to store device data and other software data.*

### Find out more

For more information visit:

<https://www.honeywellaidc.com/solutions/connected-worker/safety-suite>

### Europe, Middle East, Africa

[gasdetection@honeywell.com](mailto:gasdetection@honeywell.com)

### Americas

[detectgas@honeywell.com](mailto:detectgas@honeywell.com)

### Asia Pacific

[analytics.ap@honeywell.com](mailto:analytics.ap@honeywell.com)

### Technical Support

[support.safetysuite@honeywell.com](mailto:support.safetysuite@honeywell.com)

1-833-556-3515

Microsoft and Windows are trademarks or registered trademarks of Microsoft Corporation in the United States and/or other countries. All other trademarks are the property of their respective owners.

Note: Due to ongoing research and product improvement, specifications are subject to change without notice.

Safety Suite Device Configurator Brochure | Rev B | 02/19  
© 2019 Honeywell International Inc.

Device Management with  
**Honeywell Safety Suite**



**Honeywell**