

# HONEYWELL INDUSTRIAL SAFETY TRAINING

The Total Solution in Authorized and Competent Training



Honeywell  
and Save

- 1 We transform virtually every job and gas detection
- 2
- 3 We provide technology products and

Getting Better as we Get Bigger

Through our continuous investment in research and development, we have been able to expand our product portfolio to address the needs of a wide range of industries and applications. Our products are designed to be reliable, durable, and easy to use, ensuring that our customers can stay safe and productive in the most demanding environments.

Honeywell

# SAFETY EXPECTED. CONFIDENCE EARNED.

Miller® Fall Protection ...  
Proven Reliability since 1944.



# A WORLD LEADER IN CREATING COMPREHENSIVE APPROACHES FOR SAFETY TRAINING SOLUTIONS

As a recognized leader in worker safety training, Honeywell offers comprehensive behavior-based safety training, taught by certified, knowledgeable industry experts.

## DISCOVER WHAT IS BEST FOR YOUR EMPLOYEES, COMPANY, OR SITE NEEDS:

Choose from Open Enrollment classes offered throughout the US and Canada or customized On-Site Training courses.

## TRAINING OPTIONS TO MEET YOUR SPECIFIC NEEDS

- Learn to comply with regulatory bodies such as OSHA, ANSI, NIOSH, and CSA
- On-site programs, online resources, and hands-on experience
- State-of-the-art training facilities



Open-enrollment classes in a city near you



On-site training at your location

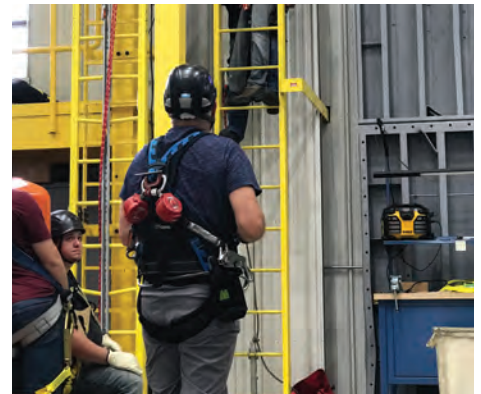

Customized courses to meet your company's needs

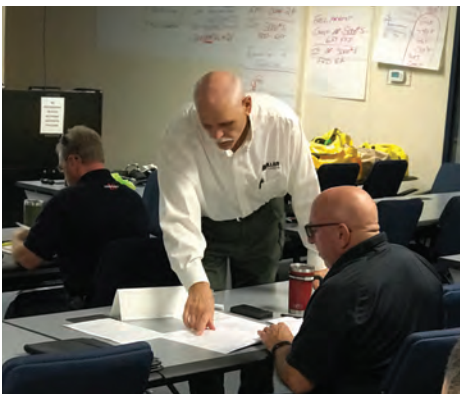

Train-the-Trainer courses for experienced end-users



Fall Protection Inspection Service Solutions



Self-Contained Breathing Apparatus and Supplied Air Respirator

# OPEN ENROLLMENT TRAINING OVERVIEW

## CHOOSE FROM A VARIETY OF OPEN ENROLLMENT SAFETY TRAINING COURSES TO MEET YOUR INDIVIDUAL AND GROUP TRAINING REQUIREMENTS

Open to everyone, our Open Enrollment Training courses are offered throughout the US and Canada. There are a variety of dates and locations to choose from to best meet your training needs. From multi-day training courses to 1-day refresher courses, we have your safety training requirements covered. All training courses are led by our team of experienced and knowledgeable instructors.



## OPEN ENROLLMENT TRAINING BENEFITS

- Convenient online booking
- Select from a variety of safety courses throughout the US and Canada
- Minds share with other students from various backgrounds and industries
- Free parking, close hotel accommodations, and catered lunch (parking & hotels vary by location - all classes include catered lunch)
- 4,125 square foot training gym with industry specific safety simulators\*
- Plant tours and live product demonstrations\*
- Customer engagement center with Miller history exhibits\*
- 10,000 square foot air conditioned training gym with industry specific safety simulators\*\*
- Immersive customer experience center\*\*

**BOOK ONLINE:**  
[hwll.co/Training](http://hwll.co/Training)

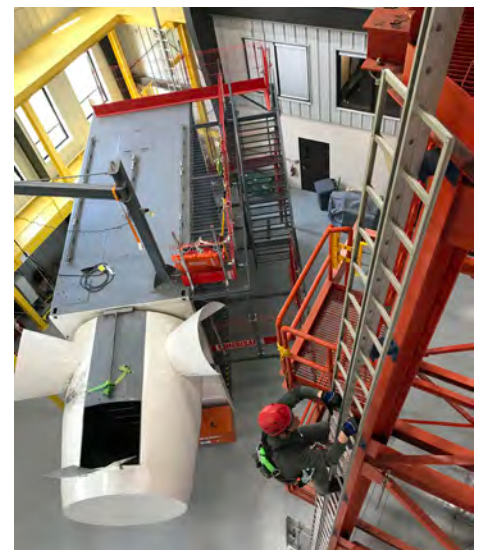

\* Franklin, PA location only

\*\* Pasadena, TX location only

# OPEN ENROLLMENT COURSE OVERVIEW

"I worked closely with Honeywell to develop an OSHA certified Fall Protection program for the Alberta Ironworkers Apprenticeship and Training plan based on the program Honeywell currently uses. The level of knowledge and experience provided by Honeywell has been invaluable. They took the time to address all of our concerns in a timely manner and their attention to detail helped us create a program that will fulfill our needs well into the future."

**Scott Papineau**

*Coordinator/Training Instructor  
Alberta Ironworkers Apprenticeship  
and Training Plan*



## OPEN ENROLLMENT COURSES

### Fall Protection

- Competent Person
- Competent Person for the U.S. Military
- Competent Person Refresher
- Fall Protection Equipment Inspection
- EM385-1 for USACE & Contractors
- EM385-1 for USACE & Contractors Refresher
- Fall Protection Rescue (Basic or Advanced)
- Tower Climber & Rescue

### Confined Space

- Confined Space Entry
- Confined Space Rescue
- Confined Space Train-the-Trainer

### Self-Contained Breathing Apparatus (SCBA) and Supplied Air Respirator (SAR)

- Panther/Cougar SCBA and Panther Hip-Pac/SAR Systems
- SCBA/SAR Re-Certification
- Titan Series SCBA
- Warrior to Titan SCBA Technician Re-Certification

### Wind Energy

- Wind Energy Basic Height Safety
- Wind Energy Competent Climber



# ON-SITE TRAINING OVERVIEW

## DISCOVER THE BEST ON-SITE TRAINING SOLUTION FOR YOUR EMPLOYEES

Customized training sessions can be scheduled at your facility, or at one of our Honeywell Training Centers in Franklin, PA, or Pasadena, TX. Honeywell Training provides all equipment and materials necessary to conduct the training. Our experienced instructors are trained subject matter experts educated on all regulatory compliances and ready to go the extra mile.



## ON-SITE TRAINING BENEFITS

- Customized courses to meet your company or site needs
- Designed to fit your schedule
- Held at your location (no travel, keeping employees onsite)
- Option to hold custom or site specific courses at a Honeywell location
- Ability to provide onsite safety assessments
- Private class that is closed to the public
- Equipment inspection services available



### Types of on-site training

- Customized to meet your exact needs
- Competent Person (or Refresher)
- 24-hr. EM385-1 Competent Person (or Refresher)
- Fall Protection Equipment Inspection
- Awareness/User
- Aerial Lift
- Tower Climber & Rescue
- Wind Energy
- Confined Space Entry, Rescue, Train-the-Trainer
- OSHA 10, OSHA 30, or Residential
- Aerial Lift

## QUOTE REQUEST

Email the following to initiate a quote:

- First and Last Name
- Company Name
- Full address
- Email / phone
- Location of training
- Describe training needed
- Number of attendees
- Previous quote number (if applicable)

## OPEN ENROLLMENT SCHEDULE

Dates and locations subject to change.



# Competent Person & Fall Protection Equipment Inspection

### Additional Course Options



- **24-hr. U.S. Military** - Must attend all three consecutive days..... \$1,225
- **EM385-1 Refresher** - Can be taken on any first day of Competent Person..... \$580
- **Competent Person Refresher** can be taken on any first day of Competent Person ..... \$580
- **Competent Person and Equipment Inspection Combo** ..... \$1,225

Competent Person		Price (per person)	Fall Protection Equipment Inspection		Price (per person)	Country	Location
Start	End		Start	End			
1/7/2020	1/8/2020	\$1,025	1/9/2020	1/9/2020	\$575	US	Pasadena, TX
1/14/2020	1/15/2020	\$1,025	1/16/2020	1/16/2020	\$575	US	Carson, CA
1/29/2020	1/30/2020	\$1,025	1/31/2020	1/31/2020	\$575	US	Trenton, NJ
2/4/2020	2/5/2020	\$1,025	2/6/2020	2/6/2020	\$575	US	Pasadena, TX
2/11/2020	2/12/2020	\$1,025	2/13/2020	2/13/2020	\$575	US	Franklin, PA
2/11/2020	2/12/2020	\$1,025	2/13/2020	2/13/2020	\$575	US	Pasadena, TX (Spanish)
2/25/2020	2/26/2020	\$1,025	2/27/2020	2/27/2020	\$575	US	East Hanover, NJ
3/3/2020	3/4/2020	\$1,025	3/5/2020	3/5/2020	\$575	US	Phoenix, AZ
3/3/2020	3/4/2020	\$1,025	3/5/2020	3/5/2020	\$575	US	Atlanta, GA
3/10/2020	3/11/2020	\$1,025	3/12/2020	3/12/2020	\$575	US	Milwaukee, WI
3/17/2020	3/18/2020	\$1,025	3/19/2020	3/19/2020	\$575	US	Franklin, PA
3/17/2020	3/18/2020	\$1,025	3/19/2020	3/19/2020	\$575	US	Detroit, MI
3/18/2020	3/19/2020	\$1,025	3/20/2020	3/20/2020	\$575	US	Trenton, NJ
3/24/2020	3/25/2020	\$1,025	3/26/2020	3/26/2020	\$575	US	Pasadena, TX
3/24/2020	3/25/2020	\$1,025	3/26/2020	3/26/2020	\$575	US	Charleston, SC
3/31/2020	4/1/2020	\$1,025	4/2/2020	4/2/2020	\$575	US	Memphis, TN
3/31/2020	4/1/2020	\$1,025	4/2/2020	4/2/2020	\$575	US	Pasadena, TX (Spanish)
4/7/2020	4/8/2020	\$1,025	4/9/2020	4/9/2020	\$575	US	TBD, Hawaii
4/14/2020	4/15/2020	\$1,025	4/16/2020	4/16/2020	\$575	US	Indianapolis, IN
4/14/2020	4/15/2020	\$1,025	4/16/2020	4/16/2020	\$575	US	Pasadena, TX
4/21/2020	4/22/2020	\$1,025	4/23/2020	4/23/2020	\$575	US	Chicago, IL
4/21/2020	4/22/2020	\$1,025	4/23/2020	4/23/2020	\$575	US	San Francisco, CA
4/28/2020	4/29/2020	\$1,025	4/30/2020	4/30/2020	\$575	US	East Hanover, NJ
4/28/2020	4/29/2020	\$1,025	4/30/2020	4/30/2020	\$575	US	Mills River, NC
5/5/2020	5/6/2020	\$1,025	5/7/2020	5/7/2020	\$575	US	Franklin, PA
5/20/2020	5/21/2020	\$1,025	5/22/2020	5/22/2020	\$575	US	Trenton, NJ
6/2/2020	6/3/2020	\$1,025	6/4/2020	6/4/2020	\$575	US	Charlotte, NC
6/9/2020	6/10/2020	\$1,025	6/11/2020	6/11/2020	\$575	US	Pasadena, TX
6/16/2020	6/17/2020	\$1,025	6/18/2020	6/18/2020	\$575	US	Indianapolis, IN
6/16/2020	6/17/2020	\$1,025	6/18/2020	6/18/2020	\$575	US	Las Vegas, NV

## OPEN ENROLLMENT SCHEDULE

Dates and locations subject to change.



# Competent Person & Fall Protection Equipment Inspection

Competent Person		Price (per person)	Fall Protection Equipment Inspection		Price (per person)	Country	Location
Start	End		Start	End			
6/23/2020	6/24/2020	\$1,025	6/25/2020	6/25/2020	\$575	US	East Hanover, NJ
7/14/2020	7/15/2020	\$1,025	7/16/2020	7/16/2020	\$575	US	Pasadena, TX
7/14/2020	7/15/2020	\$1,025	7/16/2020	7/16/2020	\$575	US	Spokane, WA
7/22/2020	7/23/2020	\$1,025	7/24/2020	7/24/2020	\$575	US	Trenton, NJ
7/28/2020	7/29/2020	\$1,025	7/30/2020	7/30/2020	\$575	US	Franklin, PA
7/28/2020	7/29/2020	\$1,025	7/30/2020	7/30/2020	\$575	US	Pasadena, TX
7/28/2020	7/29/2020	\$1,025	7/30/2020	7/30/2020	\$575	US	Pasadena, TX (Spanish)
8/4/2020	8/5/2020	\$1,025	8/6/2020	8/6/2020	\$575	US	Pasadena, TX
8/4/2020	8/5/2020	\$1,025	8/6/2020	8/6/2020	\$575	US	Indianapolis, IN
8/4/2020	8/5/2020	\$1,025	8/6/2020	8/6/2020	\$575	US	Tampa, FL
8/11/2020	8/12/2020	\$1,025	8/13/2020	8/13/2020	\$575	US	Carson, CA
8/11/2020	8/12/2020	\$1,025	8/13/2020	8/13/2020	\$575	US	Memphis, TN
8/25/2020	8/26/2020	\$1,025	8/27/2020	8/27/2020	\$575	US	Greensboro, NC
8/25/2020	8/26/2020	\$1,025	8/27/2020	8/27/2020	\$575	US	Atlanta, GA
8/25/2020	8/26/2020	\$1,025	8/27/2020	8/27/2020	\$575	US	East Hanover, NJ
9/1/2020	9/2/2020	\$1,025	9/3/2020	9/3/2020	\$575	US	Pasadena, TX
9/15/2020	9/16/2020	\$1,025	9/17/2020	9/17/2020	\$575	US	Chicago, IL
9/15/2020	9/16/2020	\$1,025	9/17/2020	9/17/2020	\$575	US	Las Vegas, NV
9/22/2020	9/23/2020	\$1,025	9/24/2020	9/24/2020	\$575	US	Hickory, NC
9/23/2020	9/24/2020	\$1,025	9/25/2020	9/25/2020	\$575	US	Trenton, NJ
9/29/2020	9/30/2020	\$1,025	10/1/2020	10/1/2020	\$575	US	Wilmington, NC
10/6/2020	10/7/2020	\$1,025	10/8/2020	10/8/2020	\$575	US	Paducah, KY
10/6/2020	10/7/2020	\$1,025	10/8/2020	10/8/2020	\$575	US	Indianapolis, IN
10/13/2020	10/14/2020	\$1,025	10/15/2020	10/15/2020	\$575	US	Spokane, WA
10/13/2020	10/14/2020	\$1,025	10/15/2020	10/15/2020	\$575	US	Franklin, PA
10/20/2020	10/21/2020	\$1,025	10/22/2020	10/22/2020	\$575	US	TBD, CA
10/27/2020	10/28/2020	\$1,025	10/29/2020	10/29/2020	\$575	US	East Hanover, NJ
10/27/2020	10/28/2020	\$1,025	10/29/2020	10/29/2020	\$575	US	Pasadena, TX (Spanish)
11/3/2020	11/4/2020	\$1,025	11/5/2020	11/5/2020	\$575	US	Chicago, IL
11/4/2020	11/5/2020	\$1,025	11/6/2020	11/6/2020	\$575	US	Trenton, NJ
11/10/2020	11/11/2020	\$1,025	11/12/2020	11/12/2020	\$575	US	Carrollton, TX
11/17/2020	11/18/2020	\$1,025	11/19/2020	11/19/2020	\$575	US	Orlando, FL
11/17/2020	11/18/2020	\$1,025	11/19/2020	11/19/2020	\$575	US	Franklin, PA
11/17/2020	11/18/2020	\$1,025	11/19/2020	11/19/2020	\$575	US	Indianapolis, IN
12/8/2020	12/9/2020	\$1,025	12/10/2020	12/10/2020	\$575	US	Franklin, PA
12/15/2020	12/16/2020	\$1,025	12/17/2020	12/17/2020	\$575	US	East Hanover, NJ



## OPEN ENROLLMENT SCHEDULE

Dates and locations subject to change.



# Competent Person Refresher

Prerequisite Training: 16-hr. Competent Person (Certificate must accompany registration)

**Additional  
Course  
Options**



**Competent Person Refresher courses** are offered on every first day of Competent Person. Price is \$580. See pages 7-8 for dates/locations.

# 24-HR EM385-1 Fall Protection Competent Person for USACE and 8-hr. EM385-1 Refresher

Prerequisite Training: 24-hr. EM385-1 Competent Person (for EM385.1 Refresher)

Certificate must accompany registration

**Additional  
Course  
Options**



**Additional EM385-1 Refresher** dates/locations available by attending any first day of Competent Person. See pages 7-8.

Class	Start	End	Country	Location	Price (per person)
EM385-1 Fall Protection Competent Person Refresher	1/21/2020	1/21/2020	US	Carson, CA	\$580
EM385-1 Fall Protection Competent Person	1/21/2020	1/23/2020	US	Carson, CA	\$1,200
EM385-1 Fall Protection Competent Person Refresher	2/25/2020	2/25/2020	US	Pasadena, TX	\$580
EM385-1 Fall Protection Competent Person	2/25/2020	2/27/2020	US	Pasadena, TX	\$1,200
EM385-1 Fall Protection Competent Person Refresher	3/17/2020	3/17/2020	US	Pasadena, TX	\$580
EM385-1 Fall Protection Competent Person	3/17/2020	3/19/2020	US	Pasadena, TX	\$1,200
EM385-1 Fall Protection Competent Person Refresher	5/19/2020	5/19/2020	US	Carson, CA	\$580
EM385-1 Fall Protection Competent Person	5/19/2020	5/21/2020	US	Carson, CA	\$1,200
EM385-1 Fall Protection Competent Person Refresher	6/23/2020	6/23/2020	US	Franklin, PA	\$580
EM385-1 Fall Protection Competent Person	6/23/2020	6/25/2020	US	Franklin, PA	\$1,200
EM385-1 Fall Protection Competent Person Refresher	8/18/2020	8/18/2020	US	Carson, CA	\$580
EM385-1 Fall Protection Competent Person	8/18/2020	8/20/2020	US	Carson, CA	\$1,200
EM385-1 Fall Protection Competent Person Refresher	10/6/2020	10/6/2020	US	Las Vegas, NV	\$580
EM385-1 Fall Protection Competent Person	10/6/2020	10/8/2020	US	Las Vegas, NV	\$1,200
EM385-1 Fall Protection Competent Person Refresher	11/10/2020	11/10/2020	US	Carson, CA	\$580
EM385-1 Fall Protection Competent Person	11/10/2020	11/12/2020	US	Carson, CA	\$1,200

## OPEN ENROLLMENT SCHEDULE

Dates and locations subject to change.



## At Height Safety Courses

*Competent Climber participants must hold current certificate & have 90-days climbing experience*

Class	Start	End	Country	Location	Price (per person)
Authorized/Competent Tower Climber & Rescue	2/18/2020	2/19/2020	US	Franklin, PA	\$1,025
Authorized/Competent Tower Climber & Rescue	4/28/2020	4/29/2020	US	Franklin, PA	\$1,025
Authorized/Competent Tower Climber & Rescue	6/16/2020	6/17/2020	US	Pasadena, TX	\$1,025
Authorized/Competent Tower Climber & Rescue	8/11/2020	8/12/2020	US	Franklin, PA	\$1,025
Authorized/Competent Tower Climber & Rescue	11/3/2020	11/4/2020	US	Franklin, PA	\$1,025

## Confined Space Courses

*Prerequisite Training: Confined Space Entry & Confined Space Rescue (for Confined Space Train-the-Trainer)*

Confined Space Entry		Price	Confined Space Rescue		Price	Confined Space Train the Trainer		Price	Country	Location
Start	End		Start	End		Start	End			
3/3/2020	3/4/2020	\$1,025	3/5/2020	3/5/2020	\$625	3/6/2020	3/6/2020	\$1,250	US	Pasadena, TX
4/28/2020	4/29/2020	\$1,025	4/30/2020	4/30/2020	\$625	5/1/2020	5/1/2020	\$1,250	US	Pasadena, TX
5/12/2020	5/13/2020	\$1,025	5/14/2020	5/14/2020	\$625	5/15/2020	5/15/2020	\$1,250	US	Franklin, PA
6/2/2020	6/3/2020	\$1,025	6/4/2020	6/4/2020	\$625	6/5/2020	6/5/2020	\$1,250	US	Pasadena, TX
7/28/2020	7/29/2020	\$1,025	7/30/2020	7/30/2020	\$625	7/31/2020	7/31/2020	\$1,250	US	Pasadena, TX
8/4/2020	8/5/2020	\$1,025	8/6/2020	8/6/2020	\$625	8/7/2020	8/7/2020	\$1,250	US	Franklin, PA
11/3/2020	11/4/2020	\$1,025	11/5/2020	11/5/2020	\$625	11/6/2020	11/6/2020	\$1,250	US	Pasadena, TX
12/1/2020	12/2/2020	\$1,025	12/3/2020	12/3/2020	\$625	12/4/2020	12/4/2020	\$1,250	US	Franklin, PA
12/8/2020	12/9/2020	\$1,025	12/10/2020	12/10/2020	\$625	12/11/2020	12/11/2020	\$1,250	US	Pasadena, TX

## OPEN ENROLLMENT SCHEDULE

Dates and locations subject to change.



## Wind Energy Courses

Class	Start	End	Country	Location	Price (per person)
Wind Energy Competent Climber	3/24/2020	3/25/2020	US	Franklin, PA	\$1,250
Wind Energy 8-Hour Basic Height Safety	3/24/2020	3/24/2020	US	Franklin, PA	\$750
Wind Energy Competent Climber	5/19/2020	5/20/2020	US	Franklin, PA	\$1,250
Wind Energy 8-Hour Basic Height Safety	5/19/2020	5/19/2020	US	Franklin, PA	\$750
Wind Energy Competent Climber	10/22/2020	10/23/2020	US	Pasadena, TX	\$1,250
Wind Energy 8-Hour Basic Height Safety	10/22/2020	10/22/2020	US	Pasadena, TX	\$750
Wind Energy Competent Climber	11/10/2020	11/11/2020	US	Pasadena, TX	\$1,250
Wind Energy 8-Hour Basic Height Safety	11/10/2020	11/10/2020	US	Pasadena, TX	\$750
Wind Energy Competent Climber	12/15/2020	12/16/2020	US	Franklin, PA	\$1,250
Wind Energy 8-Hour Basic Height Safety	12/15/2020	12/15/2020	US	Franklin, PA	\$750

## Self-Contained Breathing Apparatus (SCBA) and Supplied-Air Respirator (SAR)

Panther/Cougar/ HIP PAC/SAR		Price	SCBA /SAR Recertification		Price	Titan/Panther SAR		Price	Country	Location
Start	End		Start	End		Start	End			
1/21/2020	1/22/2020	\$350	1/22/2020	1/22/2020	\$195	1/23/2020	1/24/2020	\$395	US	Louisville, KY
2/4/2020	2/5/2020	\$350	2/5/2020	2/5/2020	\$195	2/6/2020	2/7/2020	\$395	US	Carson, CA
3/3/2020	3/4/2020	\$350	3/4/2020	3/4/2020	\$195	3/5/2020	3/6/2020	\$395	US	Lincolnshire, IL
3/17/2020	3/18/2020	\$350	3/18/2020	3/18/2020	\$195	3/19/2020	3/20/2020	\$395	US	Pasadena, TX
4/7/2020	4/8/2020	\$350	4/8/2020	4/8/2020	\$195	4/9/2020	4/10/2020	\$395	US	Carson, CA
4/21/2020	4/22/2020	\$350	4/22/2020	4/22/2020	\$195	4/23/2020	4/24/2020	\$395	US	Franklin, PA
6/2/2020	6/3/2020	\$350	6/3/2020	6/3/2020	\$195	6/4/2020	6/5/2020	\$395	US	Carson, CA
7/14/2020	7/15/2020	\$350	7/15/2020	7/15/2020	\$195	7/16/2020	7/17/2020	\$395	US	Pasadena, TX
8/4/2020	8/5/2020	\$350	8/5/2020	8/5/2020	\$195	8/6/2020	8/7/2020	\$395	US	Carson, CA
8/11/2020	8/12/2020	\$350	8/12/2020	8/12/2020	\$195	8/13/2020	8/14/2020	\$395	US	Lincolnshire, IL
9/15/2020	9/16/2020	\$350	9/16/2020	9/16/2020	\$195	9/17/2020	9/18/2020	\$395	US	Franklin, PA
10/6/2020	10/7/2020	\$350	10/7/2020	10/7/2020	\$195	10/8/2020	10/9/2020	\$395	US	Carson, CA
11/3/2020	11/4/2020	\$350	11/4/2020	11/4/2020	\$195	11/5/2020	11/6/2020	\$395	US	Pasadena, TX
12/8/2020	12/9/2020	\$350	12/9/2020	12/9/2020	\$195	12/10/2020	12/11/2020	\$395	US	Carson, CA
12/15/2020	12/16/2020	\$350	12/16/2020	12/16/2020	\$195	12/17/2020	12/18/2020	\$395	US	Lincolnshire, IL

## OPEN ENROLLMENT SCHEDULE

Dates and locations subject to change.



# Canada Fall Prevention & Protection Courses

Prerequisite Training: Qualified Person & Qualified Inspector (for Qualified Train-the-Trainer)

**Additional  
Course  
Options**



**Order both Qualified Person and Qualified Inspector as a combo and save \$300.**

Both courses must be attended on consecutive days. Train-the-Trainer is not included in this special pricing.

Qualified Person		Price	Qualified Inspector		Price	Qualified Train-the-Trainer		Price*	Location
Start	End	(2 days)	Start	End	(3 days)	Start	End	(4 days)	
1/14/2020	1/15/2020	\$850	1/16/2020	1/16/2020	\$550	1/17/2020	1/17/2020	\$2,100	Edmonton, AB
1/21/2020	1/22/2020	\$850	1/23/2020	1/23/2020	\$550	1/24/2020	1/24/2020	\$2,100	Toronto, ON
2/11/2020	2/12/2020	\$850	2/13/2020	2/13/2020	\$550	2/14/2020	2/14/2020	\$2,100	Edmonton, AB
2/18/2020	2/19/2020	\$850	2/20/2020	2/20/2020	\$550	2/21/2020	2/21/2020	\$2,100	Vancouver, BC
2/25/2020	2/26/2020	\$850	2/27/2020	2/27/2020	\$550	2/28/2020	2/28/2020	\$2,100	Toronto, ON
3/3/2020	3/4/2020	\$850	3/5/2020	3/5/2020	\$550	3/6/2020	3/6/2020	\$2,100	Montreal, Quebec - TBD
3/17/2020	3/18/2020	\$850	3/19/2020	3/19/2020	\$550	3/20/2020	3/20/2020	\$2,100	Edmonton, AB
3/24/2020	3/25/2020	\$850	3/26/2020	3/26/2020	\$550	3/27/2020	3/27/2020	\$2,100	Toronto, ON
4/14/2020	4/15/2020	\$850	4/16/2020	4/16/2020	\$550	4/17/2020	4/17/2020	\$2,100	Edmonton, AB
4/21/2020	4/22/2020	\$850	4/23/2020	4/23/2020	\$550	4/24/2020	4/24/2020	\$2,100	Toronto, ON
5/12/2020	5/13/2020	\$850	5/14/2020	5/14/2020	\$550	5/15/2020	5/15/2020	\$2,100	Edmonton, AB
5/19/2020	5/20/2020	\$850	5/21/2020	5/21/2020	\$550	5/22/2020	5/22/2020	\$2,100	Vancouver, BC
5/26/2020	5/27/2020	\$850	5/28/2020	5/28/2020	\$550	5/29/2020	5/29/2020	\$2,100	Toronto, ON
6/2/2020	6/3/2020	\$850	6/4/2020	6/4/2020	\$550	6/5/2020	6/5/2020	\$2,100	Montreal, Quebec - TBD
6/16/2020	6/17/2020	\$850	6/18/2020	6/18/2020	\$550	6/19/2020	6/19/2020	\$2,100	Edmonton, AB
6/23/2020	6/24/2020	\$850	6/25/2020	6/25/2020	\$550	6/26/2020	6/26/2020	\$2,100	Toronto, ON
7/14/2020	7/15/2020	\$850	7/16/2020	7/16/2020	\$550	7/17/2020	7/17/2020	\$2,100	Edmonton, AB
7/21/2020	7/22/2020	\$850	7/23/2020	7/23/2020	\$550	7/24/2020	7/24/2020	\$2,100	Toronto, ON
8/11/2020	8/12/2020	\$850	8/13/2020	8/13/2020	\$550	8/14/2020	8/14/2020	\$2,100	Edmonton, AB
8/18/2020	8/19/2020	\$850	8/20/2020	8/20/2020	\$550	8/21/2020	8/21/2020	\$2,100	Vancouver, BC
8/25/2020	8/26/2020	\$850	8/27/2020	8/27/2020	\$550	8/28/2020	8/28/2020	\$2,100	Toronto, ON

\*Listed prices do not include applicable Canadian taxes

## OPEN ENROLLMENT SCHEDULE

Dates and locations subject to change.



# Canada Fall Prevention & Protection Courses

Prerequisite Training: Qualified Person & Qualified Inspector (for Qualified Train-the-Trainer)

**Additional  
Course  
Options**



**Order both Qualified Person and Qualified Inspector as a combo and save \$300.**

Both courses must be attended on consecutive days. Train-the-Trainer is not included in this special pricing.

Qualified Person		Price	Qualified Inspector		Price	Qualified Train-the-Trainer		Price*	Location
Start	End	(2 days)	Start	End	(3 days)	Start	End	(4 days)	
9/1/2020	9/2/2020	\$850	9/3/2020	9/3/2020	\$550	9/4/2020	9/4/2020	\$2,100	Montreal, Quebec - TBD
9/15/2020	9/16/2020	\$850	9/17/2020	9/17/2020	\$550	9/18/2020	9/18/2020	\$2,100	Edmonton, AB
9/22/2020	9/23/2020	\$850	9/24/2020	9/24/2020	\$550	9/25/2020	9/25/2020	\$2,100	Toronto, ON
10/13/2020	10/14/2020	\$850	10/15/2020	10/15/2020	\$550	10/16/2020	10/16/2020	\$2,100	Edmonton, AB
10/20/2020	10/21/2020	\$850	10/22/2020	10/22/2020	\$550	10/23/2020	10/23/2020	\$2,100	Toronto, ON
11/17/2020	11/18/2020	\$850	11/19/2020	11/19/2020	\$550	11/20/2020	11/20/2020	\$2,100	Edmonton, AB
11/24/2020	11/25/2020	\$850	11/26/2020	11/26/2020	\$550	11/27/2020	11/27/2020	\$2,100	Toronto, ON
12/1/2020	12/2/2020	\$850	12/3/2020	12/3/2020	\$550	12/4/2020	12/4/2020	\$2,100	Vancouver, BC
12/1/2020	12/2/2020	\$850	12/3/2020	12/3/2020	\$550	12/4/2020	12/4/2020	\$2,100	Montreal, Quebec - TBD
12/8/2020	12/9/2020	\$850	12/10/2020	12/10/2020	\$550	12/11/2020	12/11/2020	\$2,100	Edmonton, AB
12/15/2020	12/16/2020	\$850	12/17/2020	12/17/2020	\$550	12/18/2020	12/18/2020	\$2,100	Toronto, ON

\*Listed prices do not include applicable Canadian taxes